

# Patient report

Bio-Rad DATE: 06/03/2020  
D-10 TIME: 09:27 PM  
S/N: #DJ4I016123 Software version: 4.30-2  
Sample ID: 10638676  
Injection date 06/03/2020 09:13 PM  
Injection #: 53 Method: HbA1c  
Rack #: --- Rack position: 1

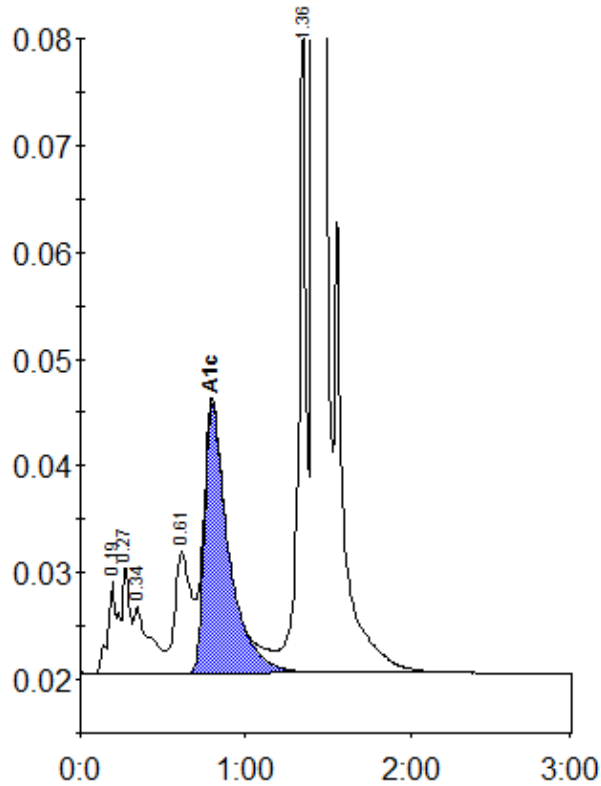

Peak table - ID: 10638676

| Peak        | R.time | Height  | Area    | Area % |
|-------------|--------|---------|---------|--------|
| A1a         | 0.19   | 8506    | 35351   | 1.2    |
| Unknown     | 0.27   | 10227   | 30708   | 1.0    |
| A1b         | 0.34   | 6214    | 42135   | 1.4    |
| LA1c/CHb-1  | 0.61   | 11370   | 77374   | 2.6    |
| A1c         | 0.80   | 25183   | 256278  | 11.3   |
| P3          | 1.36   | 65151   | 202685  | 6.9    |
| A0          | 1.42   | 725473  | 2290478 | 78.0   |
| Total Area: |        | 2935009 |         |        |

|                |      |
|----------------|------|
| Concentration: | %    |
| A1c            | 11.3 |