

# Patient report

Bio-Rad                      DATE: 06/02/2020  
D-10                            TIME: 09:35 PM  
S/N: #DJ4I016123        Software version: 4.30-2  
Sample ID:                    10708856  
Injection date              06/02/2020 09:03 PM  
Injection #: 51              Method: HbA1c  
Rack #: ---                  Rack position: 1

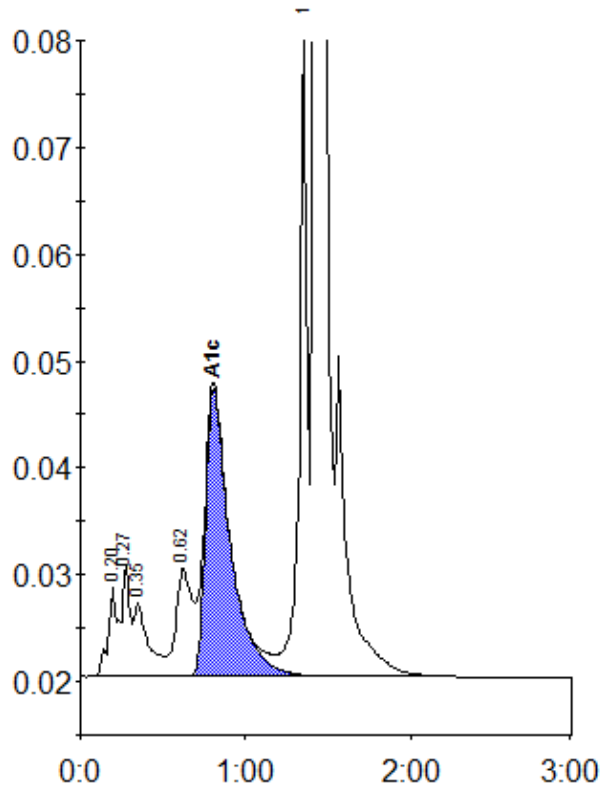

Peak table - ID: 10708856

Peak	R.time	Height	Area	Area %
A1a	0.20	8459	26381	1.0
Unknown	0.27	10285	39678	1.5
A1b	0.35	6985	42049	1.6
LA1c/CHb-1	0.62	10166	69229	2.6
A1c	0.81	27020	283277	13.7
P3	1.36	61396	204393	7.7
A0	1.42	640002	1975053	74.8
Total Area:		2640060		

Concentration:	%
A1c	13.7