

# Patient report

Bio-Rad                      DATE: 06/02/2020  
D-10                         TIME: 06:02 PM  
S/N: #DJ4I016123        Software version: 4.30-2  
Sample ID:                 10708686  
Injection date             06/02/2020 05:50 PM  
Injection #: 29             Method: HbA1c  
Rack #: ---                 Rack position: 3

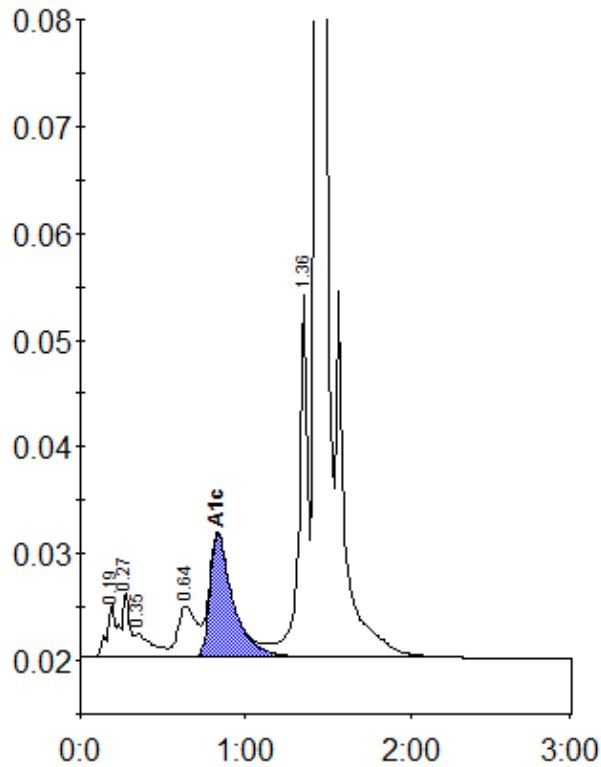

Peak table - ID: 10708686

Peak	R.time	Height	Area	Area %
A1a	0.19	5110	16823	0.8
A1b	0.27	5991	21796	1.1
Unknown	0.35	2270	16715	0.8
LA1c/CHb-1	0.64	4778	36927	1.8
A1c	0.83	11533	112338	7.6
P3	1.36	33818	127297	6.3
A0	1.43	578544	1698828	83.7
Total Area:		2030725		

Concentration:	%
A1c	7.6