

Patient report

Bio-Rad DATE: 06/02/2020
 D-10 TIME: 05:55 PM
 S/N: #DJ4I016123 Software version: 4.30-2
 Sample ID: 10720491
 Injection date 06/02/2020 05:47 PM
 Injection #: 28 Method: HbA1c
 Rack #: --- Rack position: 2

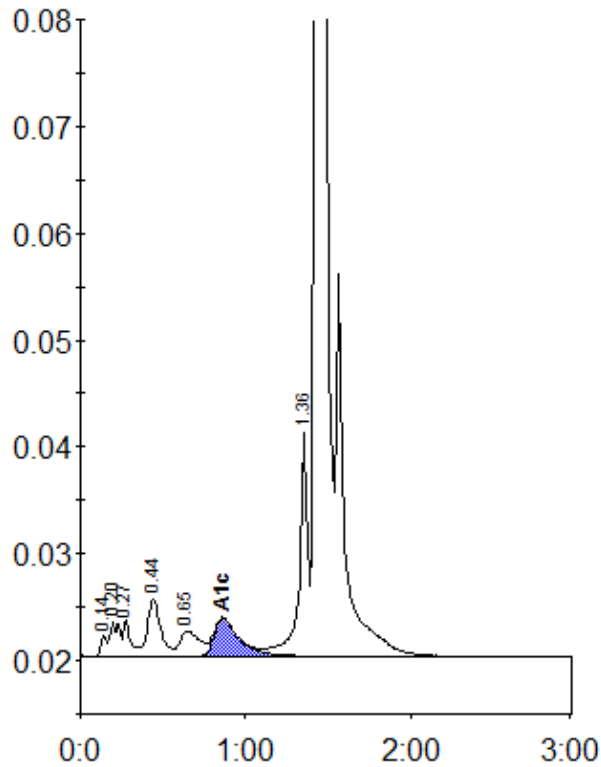

Peak table - ID: 10720491

| Peak | R.time | Height | Area | Area % |
|-------------|--------|---------|---------|--------|
| Unknown | 0.14 | 1993 | 4953 | 0.3 |
| A1a | 0.20 | 3254 | 12268 | 0.7 |
| A1b | 0.27 | 3302 | 10183 | 0.5 |
| F | 0.44 | 5369 | 29919 | 1.6 |
| LA1c/CHb-1 | 0.65 | 2336 | 19103 | 1.0 |
| A1c | 0.86 | 3528 | 37096 | 3.4 * |
| P3 | 1.36 | 20890 | 76179 | 4.1 |
| A0 | 1.43 | 569254 | 1674878 | 89.8 |
| Total Area: | | 1864578 | | |

| | |
|----------------|-------|
| Concentration: | % |
| A1c | 3.4 * |