

Patient report

Bio-Rad DATE: 06/02/2020
D-10 TIME: 07:55 PM
S/N: #DC2K755917 Software version: 4.30-2
Sample ID: 10663014
Injection date 06/02/2020 04:32 PM
Injection #: 1 Method: HbA2/F
Rack #: --- Rack position: 1

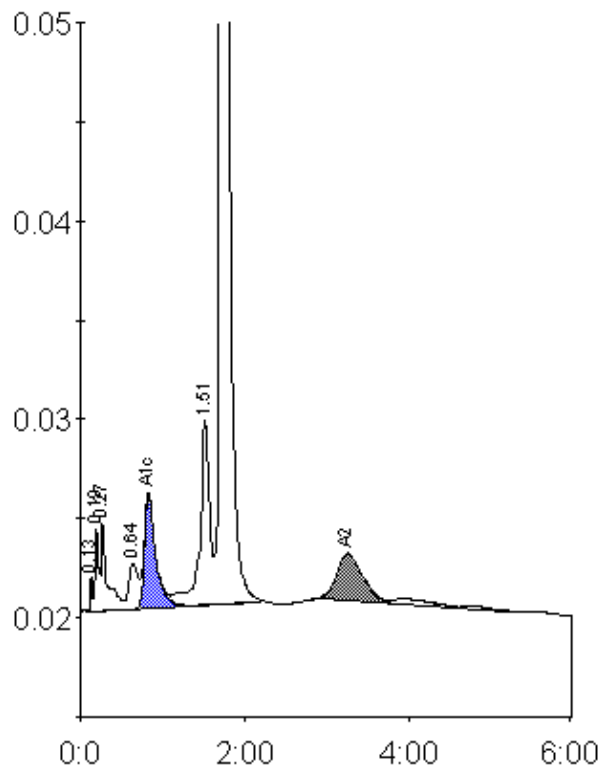

Peak table - ID: 10663014

| Peak | R.time | Height | Area | Area % |
|-------------|--------|---------|---------|--------|
| Unknown | 0.13 | 1791 | 2650 | 0.1 |
| A1a | 0.19 | 4120 | 13876 | 0.8 |
| A1b | 0.27 | 4544 | 21710 | 1.2 |
| LA1c/CHb-1 | 0.64 | 2242 | 17917 | 1.0 |
| A1c | 0.83 | 5713 | 54035 | 4.6 |
| P3 | 1.51 | 9317 | 78113 | 4.4 |
| A0 | 1.71 | 336676 | 1549719 | 86.7 |
| A2 | 3.24 | 2311 | 50179 | 3.2 |
| Total Area: | | 1788200 | | |

| Concentration: | % |
|----------------|-----|
| A1c | 4.6 |
| A2 | 3.2 |