

# Patient report

Bio-Rad                      DATE: 06/01/2020  
 D-10                         TIME: 11:52 PM  
 S/N: #DC2K755917        Software version: 4.30-2  
 Sample ID:                 10564755  
 Injection date             06/01/2020 07:43 PM  
 Injection #: 5              Method: HbA2/F  
 Rack #: ---                Rack position: 1

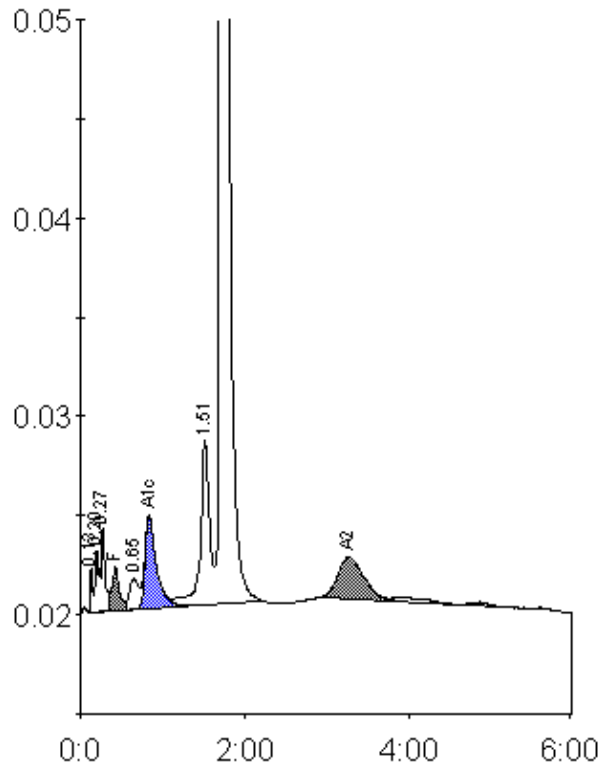

Peak table - ID: 10564755

| Peak        | R.time | Height  | Area    | Area %  |
|-------------|--------|---------|---------|---------|
| Unknown     | 0.13   | 2219    | 4058    | 0.3     |
| A1a         | 0.20   | 3154    | 11427   | 0.7     |
| A1b         | 0.27   | 4274    | 12407   | 0.8     |
| F           | 0.42   | 2165    | 12712   | < 0.8 * |
| LA1c/CHb-1  | 0.65   | 1544    | 12225   | 0.8     |
| A1c         | 0.83   | 4630    | 44937   | 4.4     |
| P3          | 1.51   | 8299    | 65102   | 4.1     |
| A0          | 1.72   | 304021  | 1397723 | 87.0    |
| A2          | 3.26   | 2111    | 46182   | 3.3     |
| Total Area: |        | 1606774 |         |         |

| Concentration: | %       |
|----------------|---------|
| F              | < 0.8 * |
| A1c            | 4.4     |
| A2             | 3.3     |