

# Patient report

Bio-Rad                      DATE: 06/01/2020  
D-10                            TIME: 07:00 PM  
S/N: #DJ4I016123        Software version: 4.30-2  
Sample ID:                    10638497  
Injection date              06/01/2020 06:57 PM  
Injection #: 36              Method: HbA1c  
Rack #: ---                  Rack position: 3

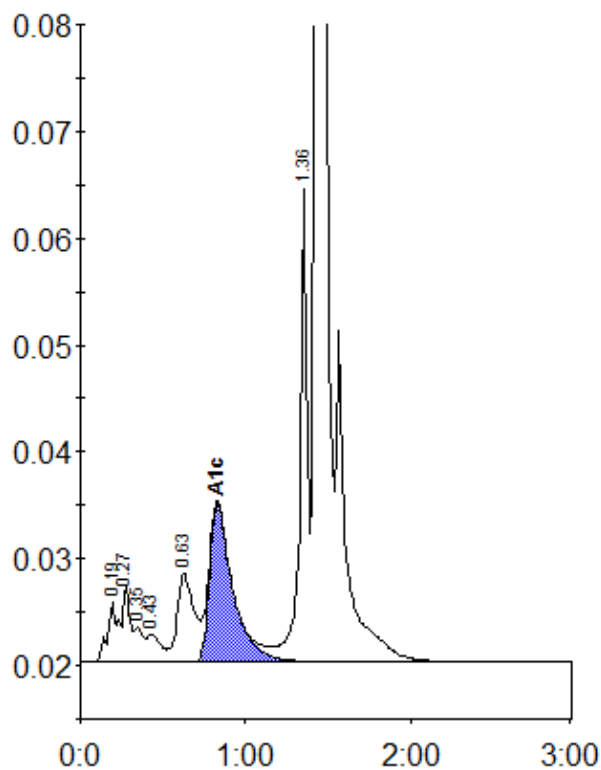

Peak table - ID: 10638497

| Peak        | R.time  | Height | Area    | Area % |
|-------------|---------|--------|---------|--------|
| A1a         | 0.19    | 5635   | 26277   | 1.2    |
| A1b         | 0.27    | 7032   | 20680   | 1.0    |
| Unknown     | 0.35    | 3386   | 11389   | 0.5    |
| F           | 0.43    | 2634   | 15623   | 0.7    |
| LA1c/CHb-1  | 0.63    | 8346   | 59042   | 2.7    |
| A1c         | 0.83    | 14790  | 145677  | 9.2    |
| P3          | 1.36    | 44251  | 140175  | 6.5    |
| A0          | 1.43    | 578649 | 1732150 | 80.5   |
| Total Area: | 2151013 |        |         |        |

|                |     |
|----------------|-----|
| Concentration: | %   |
| A1c            | 9.2 |