

Patient report

Bio-Rad DATE: 06/01/2020
D-10 TIME: 11:06 PM
S/N: #DJ4I016123 Software version: 4.30-2
Sample ID: 10520037
Injection date 06/01/2020 07:32 PM
Injection #: 44 Method: HbA1c
Rack #: --- Rack position: 2

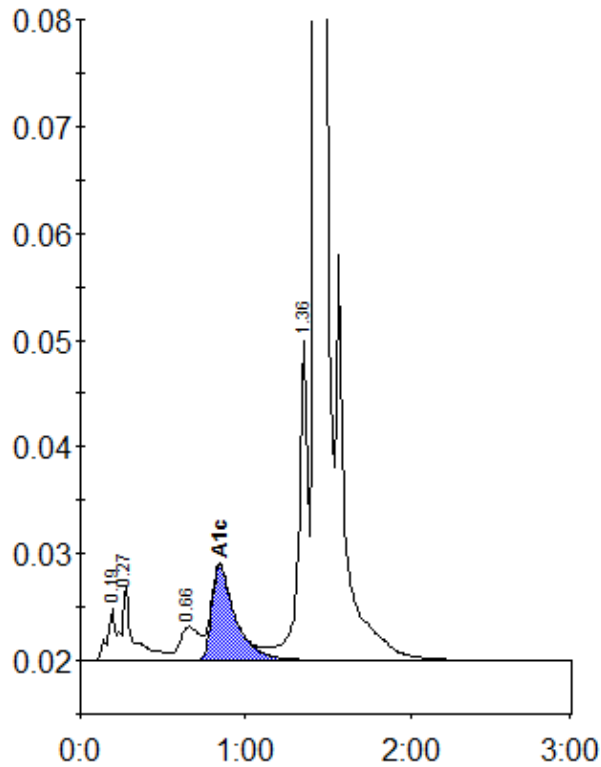

Peak table - ID: 10520037

| Peak | R.time | Height | Area | Area % |
|-------------|---------|--------|---------|--------|
| A1a | 0.19 | 4923 | 16961 | 0.8 |
| A1b | 0.27 | 6879 | 33798 | 1.5 |
| LA1c/CHb-1 | 0.66 | 3136 | 26661 | 1.2 |
| A1c | 0.84 | 8919 | 87983 | 5.7 |
| P3 | 1.36 | 29965 | 120092 | 5.4 |
| A0 | 1.43 | 640765 | 1941952 | 87.2 |
| Total Area: | 2227448 | | | |

| | |
|----------------|-----|
| Concentration: | % |
| A1c | 5.7 |