

Patient report

Bio-Rad DATE: 06/01/2020
D-10 TIME: 11:07 PM
S/N: #DJ4I016123 Software version: 4.30-2
Sample ID: 10684691
Injection date 06/01/2020 07:38 PM
Injection #: 46 Method: HbA1c
Rack #: --- Rack position: 4

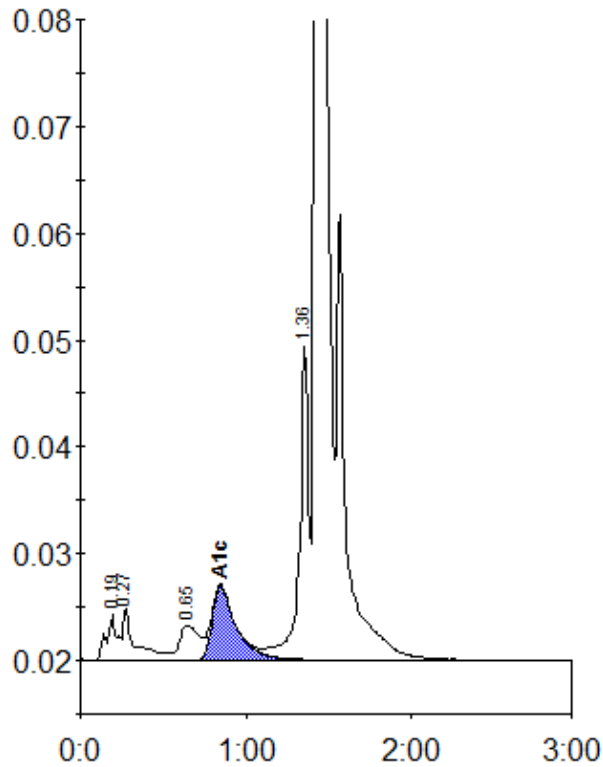

Peak table - ID: 10684691

| Peak | R.time | Height | Area | Area % |
|-------------|--------|---------|---------|--------|
| A1a | 0.19 | 4228 | 19532 | 0.8 |
| A1b | 0.27 | 4775 | 23816 | 1.0 |
| LA1c/CHb-1 | 0.65 | 3243 | 26731 | 1.1 |
| A1c | 0.85 | 6943 | 69258 | 4.5 |
| P3 | 1.36 | 29339 | 113979 | 4.9 |
| A0 | 1.43 | 673408 | 2080034 | 89.1 |
| Total Area: | | 2333350 | | |

| | |
|----------------|-----|
| Concentration: | % |
| A1c | 4.5 |