

Patient report

Bio-Rad DATE: 06/01/2020
D-10 TIME: 01:50 PM
S/N: #DJ4I016123 Software version: 4.30-2
Sample ID: 10530188
Injection date 06/01/2020 01:46 PM
Injection #: 8 Method: HbA1c
Rack #: --- Rack position: 1

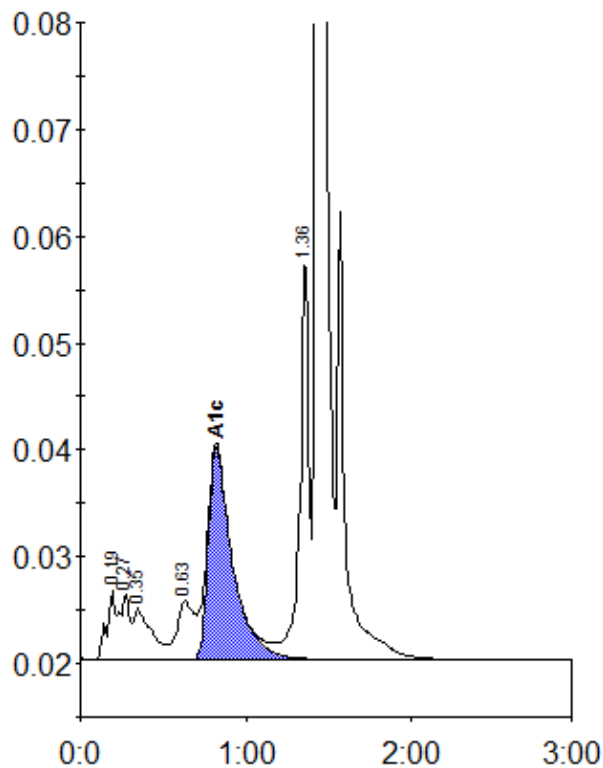

Peak table - ID: 10530188

| Peak | R.time | Height | Area | Area % |
|-------------|--------|---------|---------|--------|
| A1a | 0.19 | 6524 | 23413 | 1.3 |
| Unknown | 0.27 | 6232 | 27187 | 1.5 |
| A1b | 0.35 | 4867 | 35597 | 1.9 |
| LA1c/CHb-1 | 0.63 | 5516 | 39503 | 2.1 |
| A1c | 0.82 | 19908 | 202966 | 14.2 |
| P3 | 1.36 | 36866 | 142643 | 7.6 |
| A0 | 1.43 | 462230 | 1395262 | 74.7 |
| Total Area: | | 1866572 | | |

| Concentration: | % |
|----------------|------|
| A1c | 14.2 |