

Patient report

Bio-Rad DATE: 05/31/2020
D-10 TIME: 08:16 PM
S/N: #DJ4I016123 Software version: 4.30-2
Sample ID: 10580618
Injection date 05/31/2020 08:04 PM
Injection #: 28 Method: HbA1c
Rack #: --- Rack position: 3

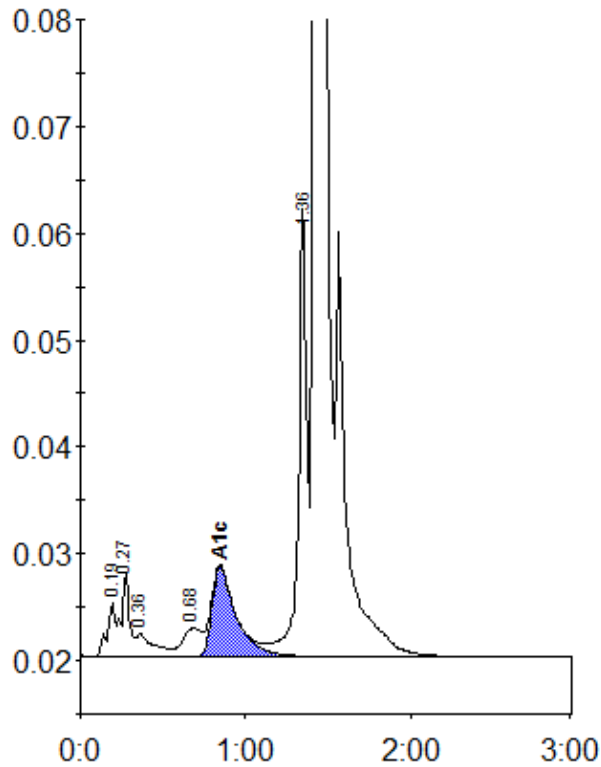

Peak table - ID: 10580618

Peak	R.time	Height	Area	Area %
A1a	0.19	5049	17440	0.7
A1b	0.27	7750	25954	1.1
Unknown	0.36	2096	15844	0.7
LA1c/CHb-1	0.68	2662	21104	0.9
A1c	0.84	8429	85969	5.2
P3	1.36	41944	156186	6.4
A0	1.43	663789	2105474	86.7
Total Area:		2427971		

Concentration:	%
A1c	5.2