

Patient report

Bio-Rad DATE: 05/30/2020
D-10 TIME: 05:10 PM
S/N: #DJ4I016123 Software version: 4.30-2
Sample ID: 10676260
Injection date 05/30/2020 05:02 PM
Injection #: 18 Method: HbA1c
Rack #: --- Rack position: 2

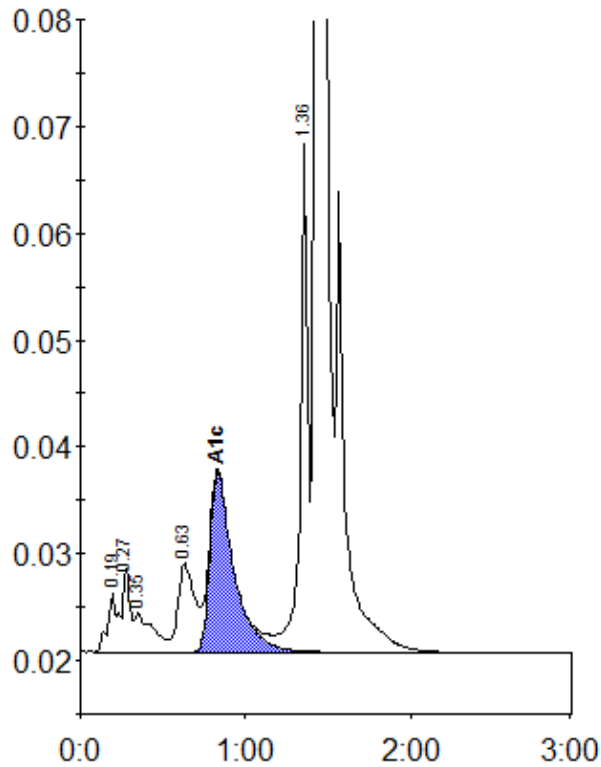

Peak table - ID: 10676260

| Peak | R.time | Height | Area | Area % |
|-------------|--------|---------|---------|--------|
| A1a | 0.19 | 5546 | 24796 | 1.0 |
| Unknown | 0.27 | 7827 | 22117 | 0.9 |
| A1b | 0.35 | 3685 | 27734 | 1.1 |
| LA1c/CHb-1 | 0.63 | 8291 | 58920 | 2.4 |
| A1c | 0.83 | 16782 | 169789 | 9.3 |
| P3 | 1.36 | 47521 | 150577 | 6.2 |
| A0 | 1.43 | 635892 | 1988291 | 81.4 |
| Total Area: | | 2442224 | | |

| | |
|----------------|-----|
| Concentration: | % |
| A1c | 9.3 |