

Patient report

Bio-Rad DATE: 05/30/2020
D-10 TIME: 06:26 PM
S/N: #DJ4I016123 Software version: 4.30-2
Sample ID: 10689673
Injection date 05/30/2020 06:19 PM
Injection #: 36 Method: HbA1c
Rack #: --- Rack position: 3

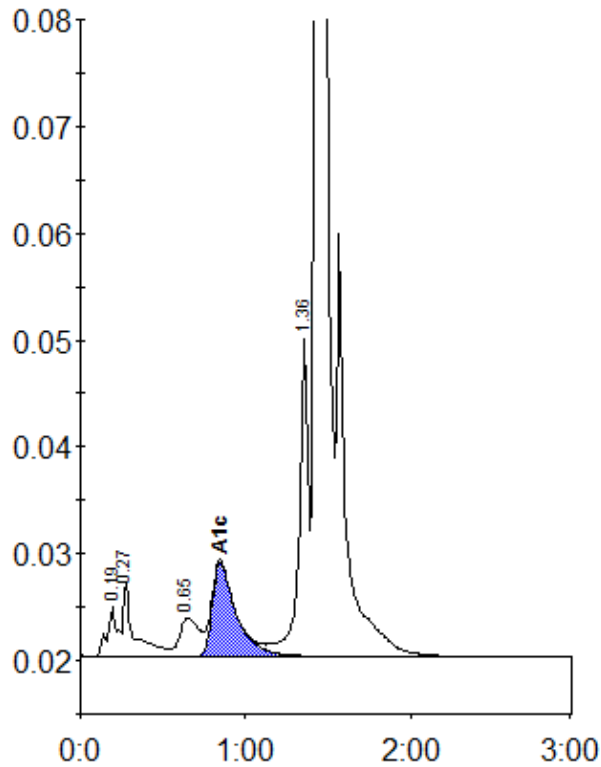

Peak table - ID: 10689673

| Peak | R.time | Height | Area | Area % |
|-------------|--------|---------|---------|--------|
| A1a | 0.19 | 4595 | 20287 | 0.9 |
| A1b | 0.27 | 6862 | 31371 | 1.4 |
| LA1c/CHb-1 | 0.65 | 3563 | 29456 | 1.3 |
| A1c | 0.85 | 8853 | 88692 | 5.8 |
| P3 | 1.36 | 29709 | 116357 | 5.3 |
| A0 | 1.43 | 614995 | 1916699 | 87.0 |
| Total Area: | | 2202861 | | |

| | |
|----------------|-----|
| Concentration: | % |
| A1c | 5.8 |