

Patient report

Bio-Rad DATE: 05/29/2020
D-10 TIME: 06:37 PM
S/N: #DJ4I016123 Software version: 4.30-2
Sample ID: 10688669
Injection date 05/29/2020 06:32 PM
Injection #: 32 Method: HbA1c
Rack #: --- Rack position: 6

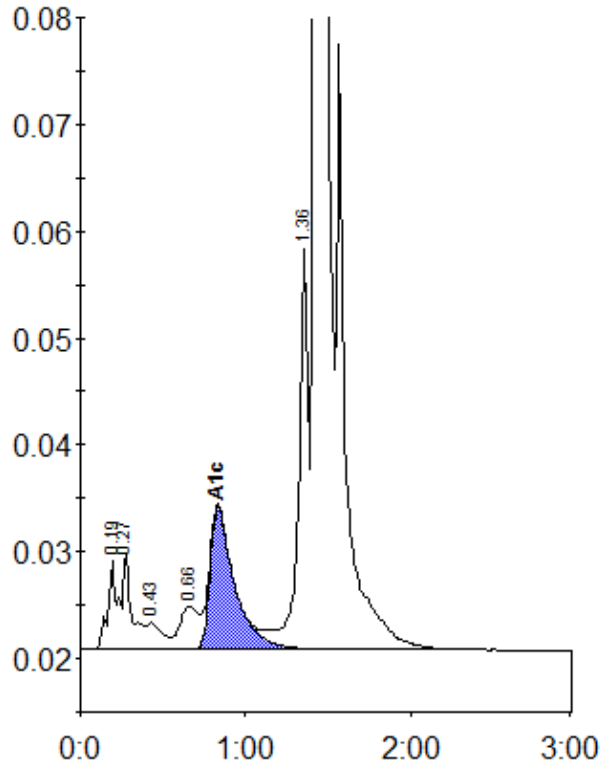

Peak table - ID: 10688669

| Peak | R.time | Height | Area | Area % |
|-------------|--------|---------|---------|--------|
| A1a | 0.19 | 8326 | 34454 | 1.2 |
| A1b | 0.27 | 8933 | 32349 | 1.1 |
| F | 0.43 | 2526 | 17252 | 0.6 |
| LA1c/CHb-1 | 0.66 | 4028 | 31542 | 1.1 |
| A1c | 0.83 | 13277 | 137943 | 6.5 |
| P3 | 1.36 | 37571 | 157788 | 5.3 |
| A0 | 1.43 | 770587 | 2566282 | 86.2 |
| Total Area: | | 2977610 | | |

| | |
|----------------|-----|
| Concentration: | % |
| A1c | 6.5 |