

Patient report

Bio-Rad DATE: 05/29/2020
D-10 TIME: 06:30 PM
S/N: #DJ4I016123 Software version: 4.30-2
Sample ID: 10686154
Injection date 05/29/2020 04:33 PM
Injection #: 12 Method: HbA1c
Rack #: --- Rack position: 1

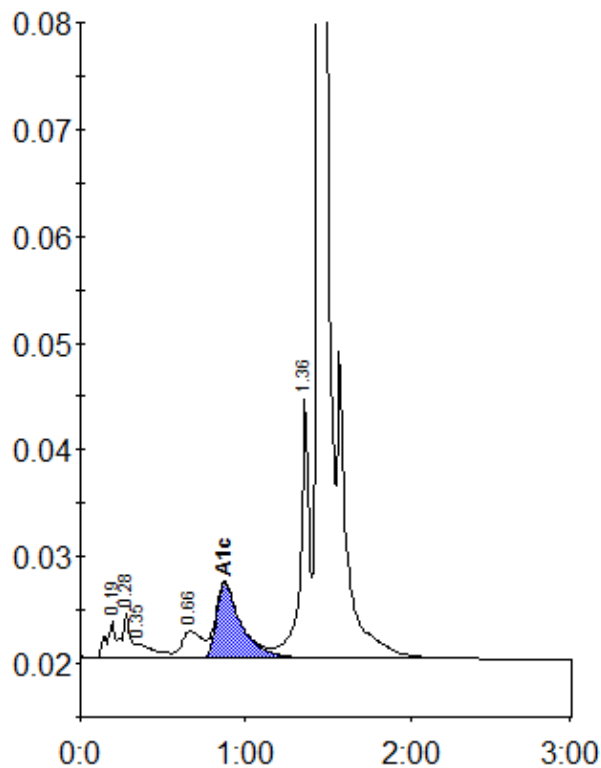

Peak table - ID: 10686154

Peak	R.time	Height	Area	Area %
A1a	0.19	3497	16420	1.0
A1b	0.28	4140	11560	0.7
Unknown	0.35	1407	11222	0.7
LA1c/CHb-1	0.66	2558	21774	1.4
A1c	0.87	7093	74582	6.7
P3	1.36	24284	88581	5.6
A0	1.44	446291	1354243	85.8
Total Area:		1578382		

Concentration:	%
A1c	6.7