

Patient report

Bio-Rad DATE: 05/28/2020
D-10 TIME: 04:56 PM
S/N: #DJ4I016123 Software version: 4.30-2
Sample ID: 10676308
Injection date 05/28/2020 04:31 PM
Injection #: 20 Method: HbA1c
Rack #: --- Rack position: 4

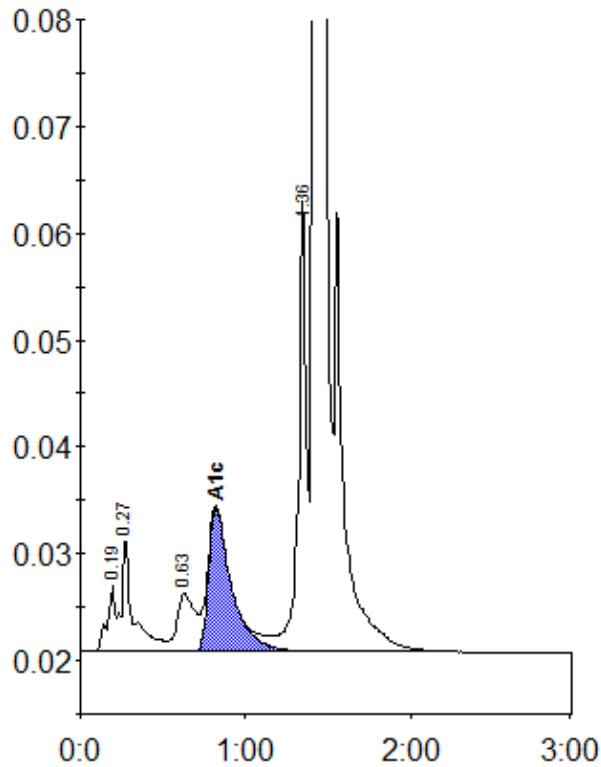

Peak table - ID: 10676308

| Peak | R.time | Height | Area | Area % |
|-------------|--------|---------|---------|--------|
| A1a | 0.19 | 6109 | 20202 | 0.8 |
| A1b | 0.27 | 10818 | 51268 | 2.1 |
| LA1c/CHb-1 | 0.63 | 5405 | 41322 | 1.7 |
| A1c | 0.82 | 13404 | 129780 | 7.1 |
| P3 | 1.36 | 42243 | 142891 | 5.7 |
| A0 | 1.42 | 702478 | 2100859 | 84.5 |
| Total Area: | | 2486322 | | |

| | |
|----------------|-----|
| Concentration: | % |
| A1c | 7.1 |