

# Patient report

Bio-Rad                      DATE: 05/27/2020  
D-10                         TIME: 05:44 PM  
S/N: #DJ4I016123        Software version: 4.30-2  
Sample ID:                 10689674  
Injection date             05/27/2020 05:10 PM  
Injection #: 14             Method: HbA1c  
Rack #: ---                 Rack position: 2

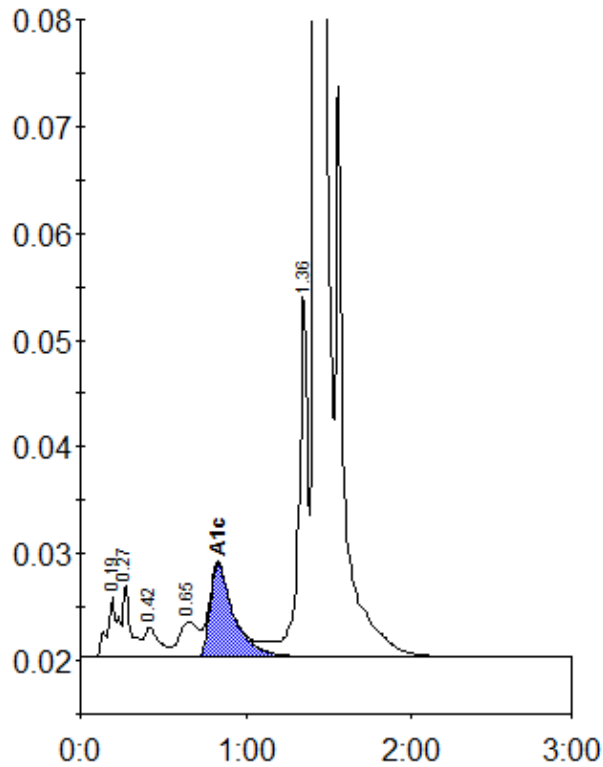

Peak table - ID: 10689674

| Peak        | R.time | Height  | Area    | Area % |
|-------------|--------|---------|---------|--------|
| A1a         | 0.19   | 5566    | 25818   | 1.0    |
| A1b         | 0.27   | 6797    | 21963   | 0.9    |
| F           | 0.42   | 2763    | 17151   | 0.7    |
| LA1c/CHb-1  | 0.65   | 3232    | 27450   | 1.1    |
| A1c         | 0.83   | 8724    | 86380   | 4.9    |
| P3          | 1.36   | 33678   | 132761  | 5.2    |
| A0          | 1.42   | 735641  | 2241831 | 87.8   |
| Total Area: |        | 2553355 |         |        |

|                |     |
|----------------|-----|
| Concentration: | %   |
| A1c            | 4.9 |