

Patient report

Bio-Rad DATE: 05/26/2020
D-10 TIME: 03:35 PM
S/N: #DJ4I016123 Software version: 4.30-2
Sample ID: 10676354
Injection date 05/26/2020 03:05 PM
Injection #: 11 Method: HbA1c
Rack #: --- Rack position: 1

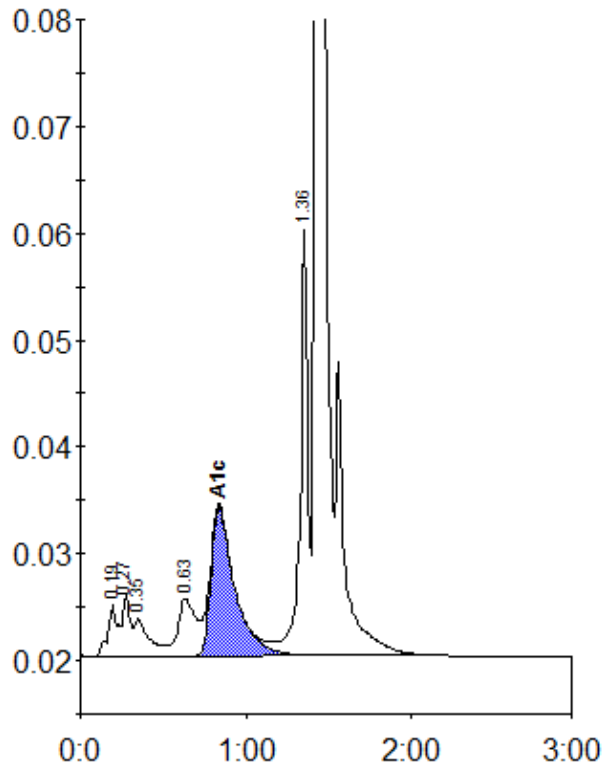

Peak table - ID: 10676354

| Peak | R.time | Height | Area | Area % |
|-------------|--------|---------|---------|--------|
| A1a | 0.19 | 4883 | 20960 | 1.3 |
| Unknown | 0.27 | 5664 | 15953 | 1.0 |
| A1b | 0.35 | 3555 | 22385 | 1.3 |
| LA1c/CHb-1 | 0.63 | 5381 | 39264 | 2.3 |
| A1c | 0.84 | 14002 | 138565 | 10.9 |
| P3 | 1.36 | 39814 | 123888 | 7.4 |
| A0 | 1.43 | 466029 | 1315438 | 78.5 |
| Total Area: | | 1676454 | | |

| | |
|----------------|------|
| Concentration: | % |
| A1c | 10.9 |