

Patient report

Bio-Rad DATE: 05/26/2020
D-10 TIME: 05:05 PM
S/N: #DJ4I016123 Software version: 4.30-2
Sample ID: 10671062
Injection date 05/26/2020 05:03 PM
Injection #: 23 Method: HbA1c
Rack #: --- Rack position: 3

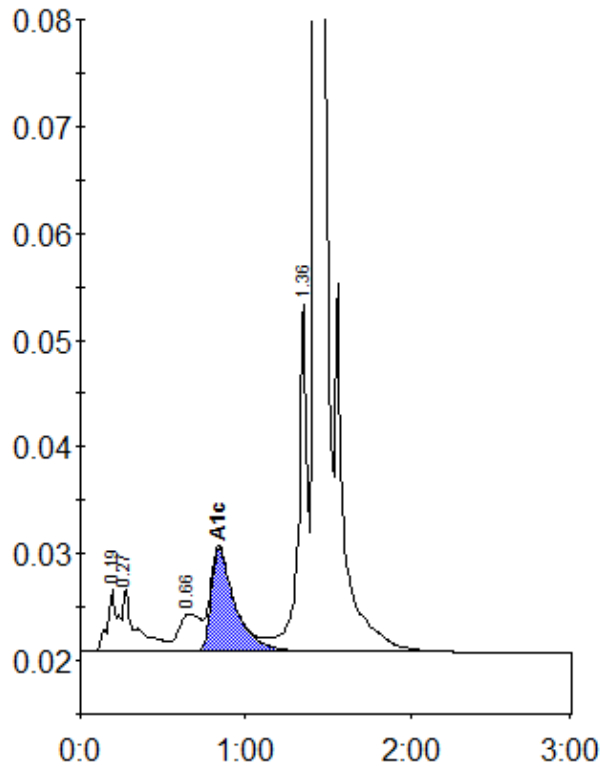

Peak table - ID: 10671062

Peak	R.time	Height	Area	Area %
A1a	0.19	5737	25044	1.3
A1b	0.27	5923	33231	1.7
LA1c/CHb-1	0.66	3534	32837	1.6
A1c	0.84	9687	97603	6.8
P3	1.36	32480	126669	6.3
A0	1.43	579677	1682154	84.2
Total Area:		1997539		

Concentration:	%
A1c	6.8