

Patient report

Bio-Rad DATE: 05/23/2020
D-10 TIME: 07:56 PM
S/N: #DJ4I016123 Software version: 4.30-2
Sample ID: 10644797
Injection date 05/23/2020 07:53 PM
Injection #: 40 Method: HbA1c
Rack #: --- Rack position: 4

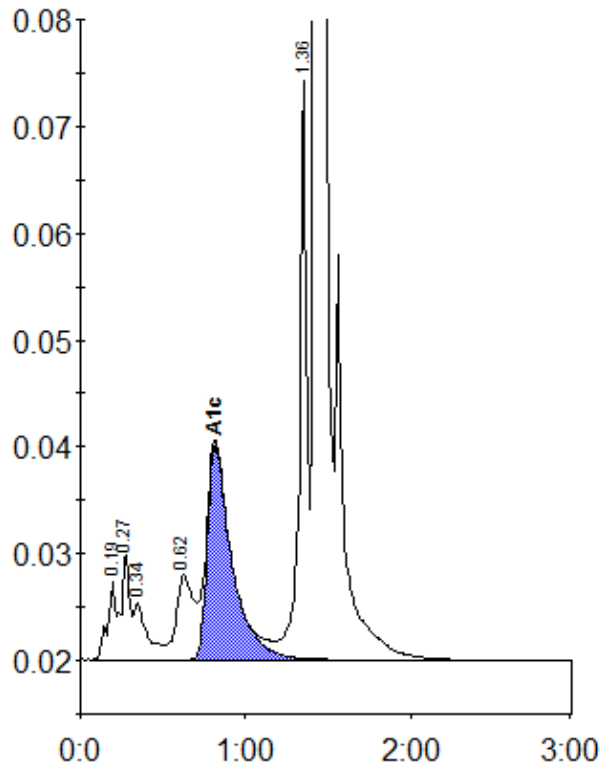

Peak table - ID: 10644797

| Peak | R.time | Height | Area | Area % |
|-------------|--------|---------|---------|--------|
| A1a | 0.19 | 7423 | 26279 | 1.2 |
| A1b | 0.27 | 9915 | 32951 | 1.5 |
| Unknown | 0.34 | 5366 | 30956 | 1.4 |
| LA1c/CHb-1 | 0.62 | 7980 | 59188 | 2.6 |
| A1c | 0.82 | 20119 | 207698 | 11.9 |
| P3 | 1.36 | 54235 | 173112 | 7.6 |
| A0 | 1.43 | 575128 | 1736889 | 76.6 |
| Total Area: | | 2267073 | | |

| Concentration: | % |
|----------------|------|
| A1c | 11.9 |