

Patient report

Bio-Rad DATE: 05/22/2020
D-10 TIME: 06:54 PM
S/N: #DJ4I016123 Software version: 4.30-2
Sample ID: 10638783
Injection date 05/22/2020 06:28 PM
Injection #: 31 Method: HbA1c
Rack #: --- Rack position: 8

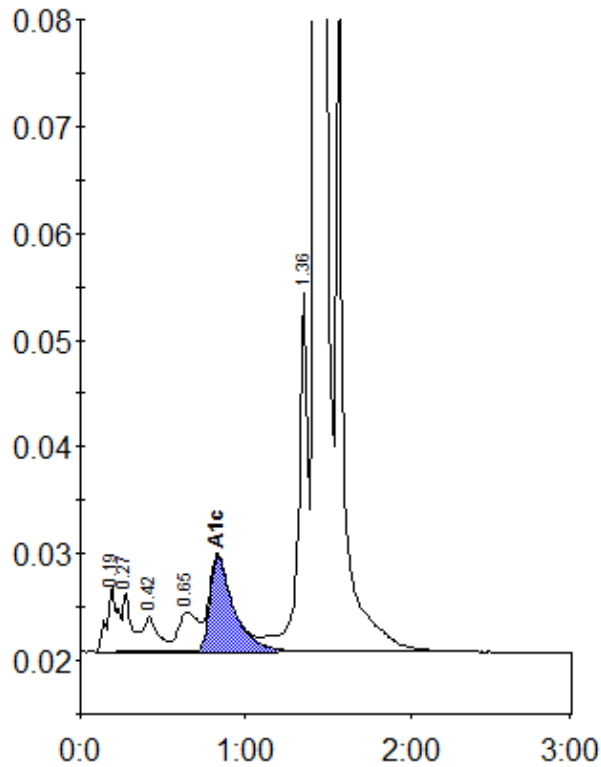

Peak table - ID: 10638783

| Peak | R.time | Height | Area | Area % |
|-------------|--------|---------|---------|--------|
| A1a | 0.19 | 6119 | 28754 | 1.2 |
| A1b | 0.27 | 5557 | 20351 | 0.9 |
| F | 0.42 | 3267 | 20341 | 0.9 |
| LA1c/CHb-1 | 0.65 | 3683 | 31250 | 1.3 |
| A1c | 0.83 | 8892 | 90081 | 5.6 |
| P3 | 1.36 | 33521 | 137182 | 5.9 |
| A0 | 1.43 | 644602 | 1998708 | 85.9 |
| Total Area: | | 2326667 | | |

| Concentration: | % |
|----------------|-----|
| A1c | 5.6 |