

Patient report

Bio-Rad DATE: 05/22/2020
D-10 TIME: 06:15 PM
S/N: #DJ4I016123 Software version: 4.30-2
Sample ID: 10665537
Injection date 05/22/2020 05:54 PM
Injection #: 23 Method: HbA1c
Rack #: --- Rack position: 5

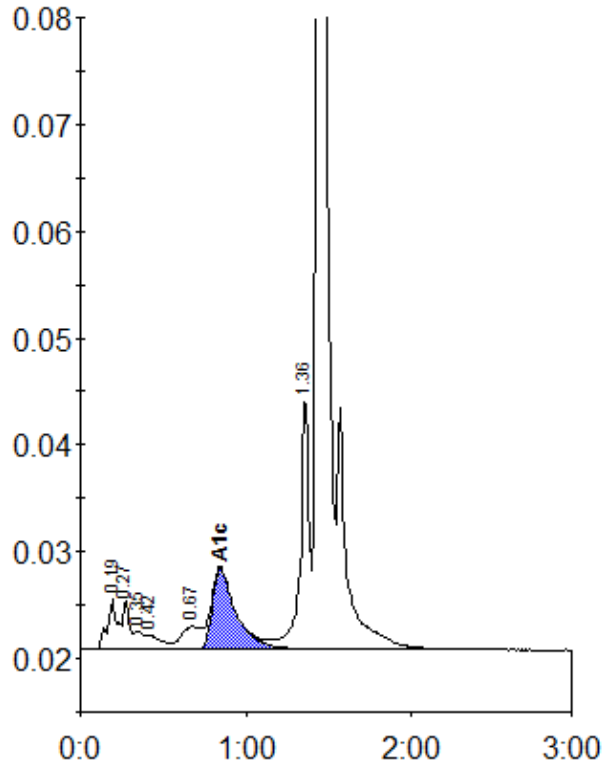

Peak table - ID: 10665537

| Peak | R.time | Height | Area | Area % |
|-------------|--------|--------|---------|--------|
| A1a | 0.19 | 4720 | 20241 | 1.4 |
| A1b | 0.27 | 4497 | 11930 | 0.8 |
| Unknown | 0.35 | 1687 | 6619 | 0.5 |
| F | 0.42 | 1343 | 8095 | 0.6 |
| LA1c/CHb-1 | 0.67 | 2140 | 18134 | 1.3 |
| A1c | 0.84 | 7606 | 75921 | 7.4 |
| P3 | 1.36 | 23152 | 89346 | 6.3 |
| A0 | 1.44 | 413768 | 1194787 | 83.8 |
| Total Area: | | | 1425075 | |

| | |
|----------------|-----|
| Concentration: | % |
| A1c | 7.4 |