

Patient report

Bio-Rad DATE: 05/22/2020
D-10 TIME: 03:19 PM
S/N: #DJ4I016123 Software version: 4.30-2
Sample ID: 10689692
Injection date 05/22/2020 02:49 PM
Injection #: 9 Method: HbA1c
Rack #: --- Rack position: 3

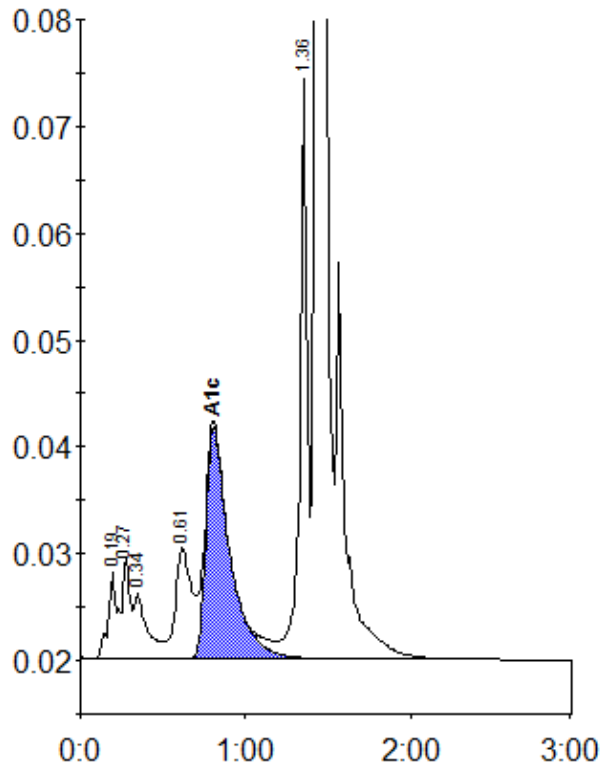

Peak table - ID: 10689692

| Peak | R.time | Height | Area | Area % |
|-------------|--------|---------|---------|--------|
| A1a | 0.19 | 8160 | 31294 | 1.4 |
| Unknown | 0.27 | 9343 | 28673 | 1.3 |
| A1b | 0.34 | 6066 | 34960 | 1.6 |
| LA1c/CHb-1 | 0.61 | 10344 | 70694 | 3.1 |
| A1c | 0.81 | 21723 | 217846 | 12.5 |
| P3 | 1.36 | 54347 | 168295 | 7.5 |
| A0 | 1.43 | 555539 | 1698584 | 75.5 |
| Total Area: | | 2250347 | | |

| Concentration: | % |
|----------------|------|
| A1c | 12.5 |