

Patient report

Bio-Rad DATE: 05/21/2020
 D-10 TIME: 04:03 PM
 S/N: #DJ4I016123 Software version: 4.30-2
 Sample ID: 10672634
 Injection date 05/21/2020 03:50 PM
 Injection #: 14 Method: HbA1c
 Rack #: --- Rack position: 5

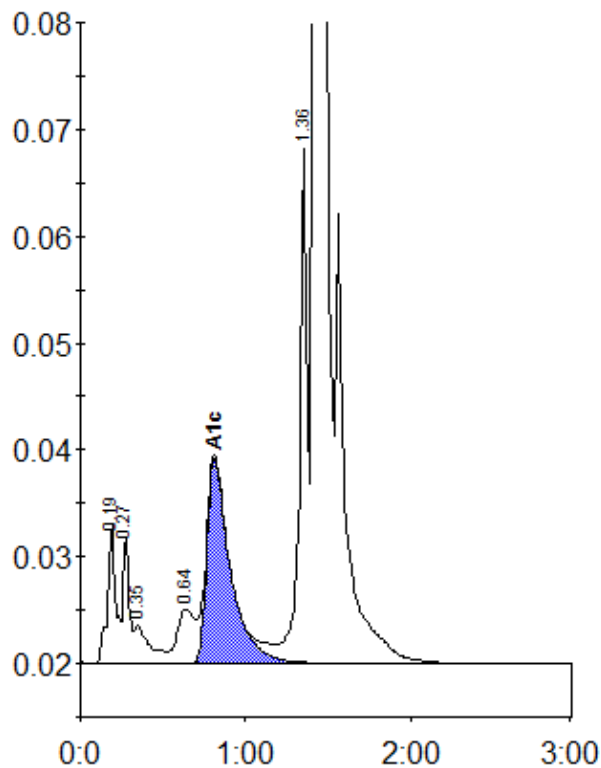

Peak table - ID: 10672634

| Peak | R.time | Height | Area | Area % |
|-------------|--------|--------|---------|--------|
| A1a | 0.19 | 12882 | 46479 | 1.6 |
| A1b | 0.27 | 11836 | 28694 | 1.0 |
| Unknown | 0.35 | 3588 | 23200 | 0.8 |
| LA1c/CHb-1 | 0.64 | 5074 | 36654 | 1.3 |
| A1c | 0.81 | 19243 | 189547 | 8.6 |
| P3 | 1.36 | 48119 | 153542 | 5.3 |
| A0 | 1.42 | 749264 | 2406321 | 83.4 |
| Total Area: | | | 2884437 | |

| Concentration: | % |
|----------------|-----|
| A1c | 8.6 |