

# Patient report

Bio-Rad                      DATE: 05/20/2020  
D-10                         TIME: 06:31 PM  
S/N: #DJ4I016123        Software version: 4.30-2  
Sample ID:                 10689699  
Injection date             05/20/2020 06:25 PM  
Injection #: 38             Method: HbA1c  
Rack #: ---                 Rack position: 1

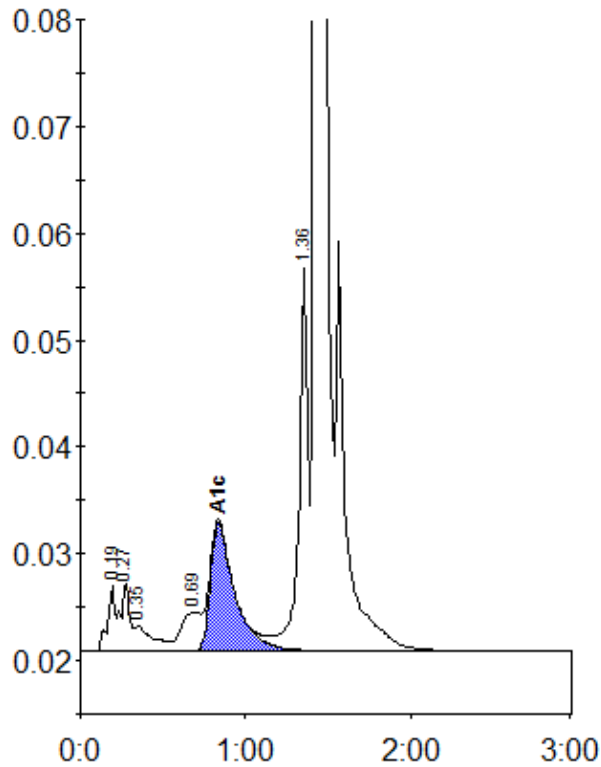

Peak table - ID: 10689699

| Peak        | R.time | Height  | Area    | Area % |
|-------------|--------|---------|---------|--------|
| A1a         | 0.19   | 6079    | 19111   | 0.8    |
| A1b         | 0.27   | 6274    | 24021   | 1.0    |
| Unknown     | 0.35   | 2365    | 18165   | 0.8    |
| LA1c/CHb-1  | 0.69   | 3621    | 29269   | 1.3    |
| A1c         | 0.84   | 11960   | 122575  | 7.2    |
| P3          | 1.36   | 35882   | 137853  | 5.9    |
| A0          | 1.43   | 644409  | 1983844 | 85.0   |
| Total Area: |        | 2334839 |         |        |

|                |     |
|----------------|-----|
| Concentration: | %   |
| A1c            | 7.2 |