

# Patient report

Bio-Rad                      DATE: 05/20/2020  
 D-10                         TIME: 10:09 PM  
 S/N: #DC2K755917       Software version: 4.30-2  
 Sample ID:                 10662945  
 Injection date             05/20/2020 10:03 PM  
 Injection #: 11             Method: HbA2/F  
 Rack #: ---                Rack position: 1

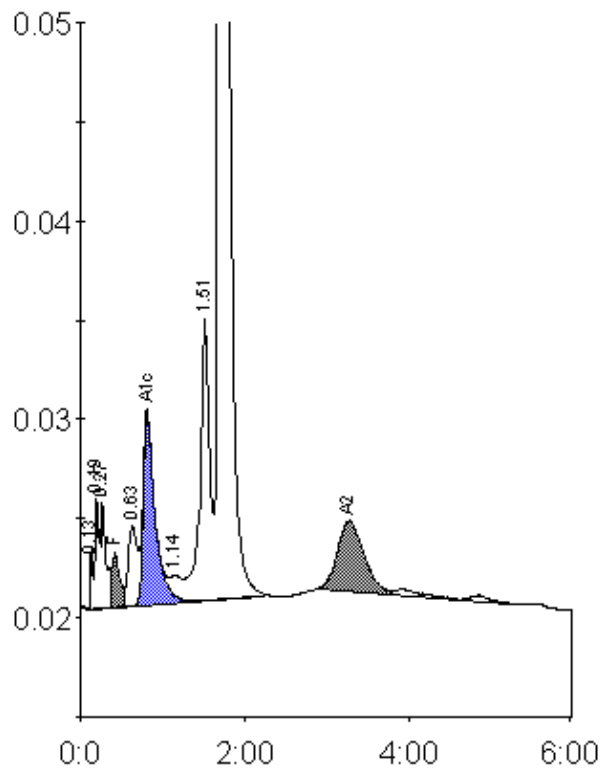

Peak table - ID: 10662945

| Peak        | R.time | Height | Area    | Area %  |
|-------------|--------|--------|---------|---------|
| Unknown     | 0.13   | 3064   | 5746    | 0.2     |
| A1a         | 0.19   | 5621   | 21249   | 0.8     |
| A1b         | 0.27   | 5436   | 20161   | 0.8     |
| F           | 0.42   | 2754   | 20157   | < 0.8 * |
| LA1c/CHb-1  | 0.63   | 4044   | 30355   | 1.1     |
| A1c         | 0.81   | 9633   | 95468   | 5.1     |
| Unknown     | 1.14   | 1389   | 13475   | 0.5     |
| P3          | 1.51   | 14157  | 112792  | 4.2     |
| A0          | 1.70   | 459524 | 2274429 | 85.1    |
| A2          | 3.26   | 3541   | 79563   | 3.2     |
| Total Area: |        |        | 2673395 |         |

| Concentration: | %       |
|----------------|---------|
| F              | < 0.8 * |
| A1c            | 5.1     |
| A2             | 3.2     |