

# Patient report

Bio-Rad                      DATE: 05/19/2020  
D-10                         TIME: 03:31 PM  
S/N: #DJ4I016123        Software version: 4.30-2  
Sample ID:                 10668652  
Injection date             05/19/2020 02:47 PM  
Injection #: 5              Method: HbA1c  
Rack #: ---                 Rack position: 5

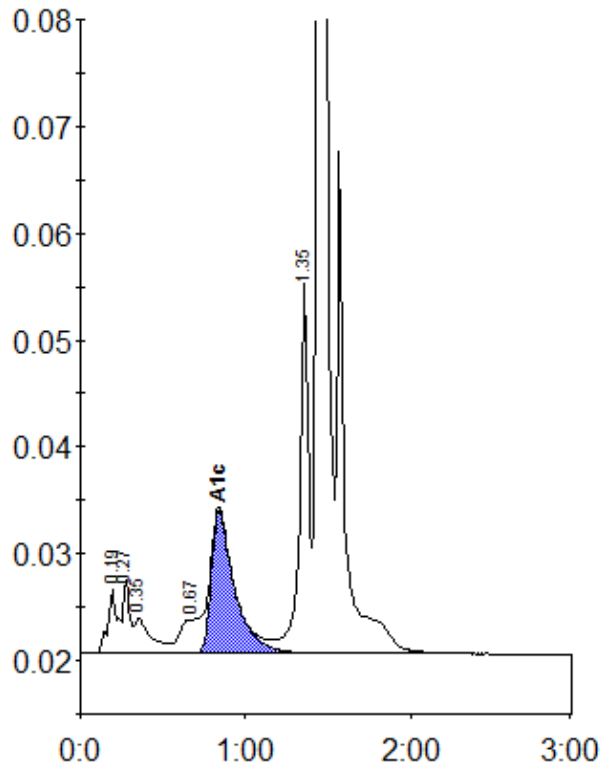

Peak table - ID: 10668652

| Peak        | R.time | Height | Area    | Area % |
|-------------|--------|--------|---------|--------|
| A1a         | 0.19   | 6056   | 25405   | 1.5    |
| A1b         | 0.27   | 6875   | 18845   | 1.1    |
| Unknown     | 0.35   | 3356   | 22808   | 1.3    |
| LA1c/CHb-1  | 0.67   | 3163   | 30663   | 1.8    |
| A1c         | 0.84   | 13316  | 131562  | 10.1   |
| P3          | 1.35   | 35250  | 131319  | 7.6    |
| A0          | 1.44   | 445092 | 1377905 | 79.3   |
| Total Area: |        |        | 1738505 |        |

|                |      |
|----------------|------|
| Concentration: | %    |
| A1c            | 10.1 |