

Patient report

Bio-Rad DATE: 05/17/2020
D-10 TIME: 03:03 PM
S/N: #DJ4I016123 Software version: 4.30-2
Sample ID: 10660648
Injection date 05/17/2020 02:58 PM
Injection #: 3 Method: HbA1c
Rack #: --- Rack position: 3

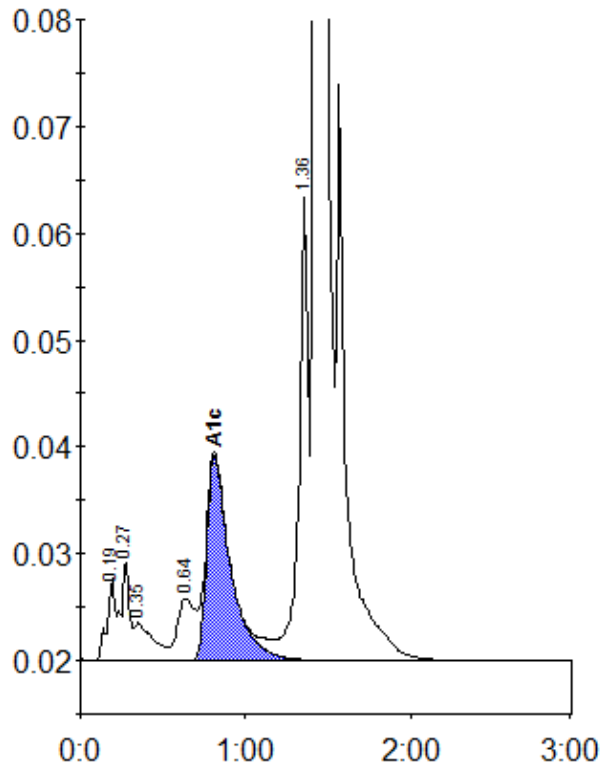

Peak table - ID: 10660648

| Peak | R.time | Height | Area | Area % |
|-------------|--------|---------|---------|--------|
| A1a | 0.19 | 7796 | 26081 | 0.8 |
| A1b | 0.27 | 9423 | 33653 | 1.1 |
| Unknown | 0.35 | 3529 | 27472 | 0.9 |
| LA1c/CHb-1 | 0.64 | 5814 | 42195 | 1.4 |
| A1c | 0.81 | 19208 | 193169 | 8.2 |
| P3 | 1.36 | 43327 | 171709 | 5.6 |
| A0 | 1.43 | 778262 | 2594180 | 84.0 |
| Total Area: | | 3088458 | | |

| | |
|----------------|-----|
| Concentration: | % |
| A1c | 8.2 |