

Patient report

Bio-Rad DATE: 05/15/2020
D-10 TIME: 06:42 PM
S/N: #DJ4I016123 Software version: 4.30-2
Sample ID: 10677187
Injection date 05/15/2020 06:36 PM
Injection #: 32 Method: HbA1c
Rack #: --- Rack position: 3

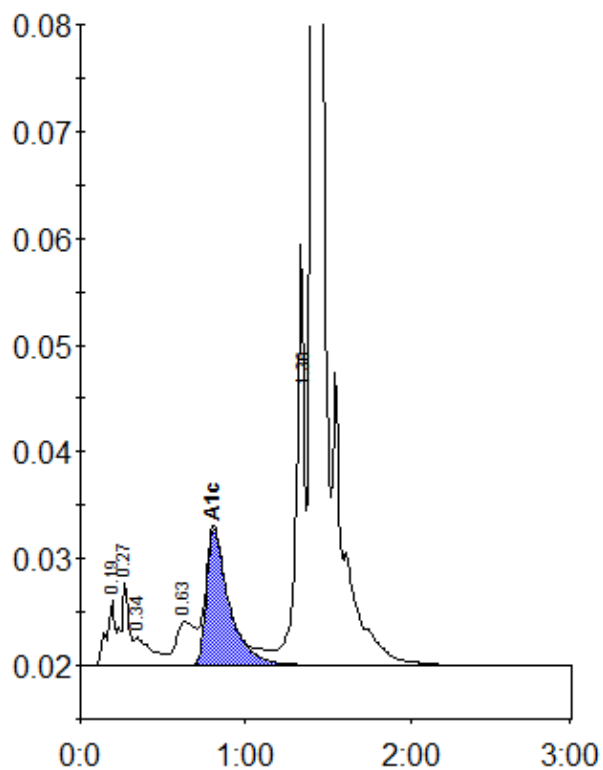

Peak table - ID: 10677187

| Peak | R.time | Height | Area | Area % |
|-------------|--------|---------|---------|--------|
| A1a | 0.19 | 6105 | 21114 | 0.9 |
| A1b | 0.27 | 7710 | 24771 | 1.1 |
| Unknown | 0.34 | 2571 | 19947 | 0.9 |
| LA1c/CHb-1 | 0.63 | 4110 | 33520 | 1.4 |
| A1c | 0.81 | 12748 | 120801 | 7.2 |
| P3 | 1.36 | 35473 | 132108 | 5.7 |
| A0 | 1.41 | 666440 | 1966601 | 84.8 |
| Total Area: | | 2318862 | | |

| Concentration: | % |
|----------------|-----|
| A1c | 7.2 |