

# Patient report

Bio-Rad DATE: 05/14/2020  
D-10 TIME: 08:14 PM  
S/N: #DJ4I016123 Software version: 4.30-2  
Sample ID: 10580710  
Injection date 05/14/2020 07:30 PM  
Injection #: 34 Method: HbA1c  
Rack #: --- Rack position: 4

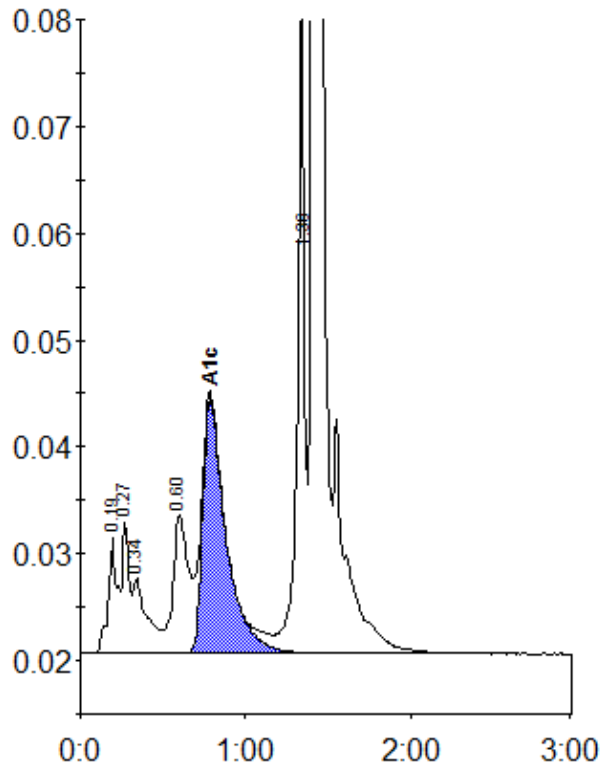

Peak table - ID: 10580710

| Peak        | R.time | Height  | Area    | Area % |
|-------------|--------|---------|---------|--------|
| A1a         | 0.19   | 10816   | 41476   | 1.7    |
| Unknown     | 0.27   | 12402   | 36746   | 1.5    |
| A1b         | 0.34   | 7018    | 40803   | 1.7    |
| LA1c/CHb-1  | 0.60   | 12957   | 86335   | 3.6    |
| A1c         | 0.79   | 23946   | 234084  | 12.6   |
| P3          | 1.36   | 61824   | 187844  | 7.8    |
| A0          | 1.41   | 616345  | 1772173 | 73.9   |
| Total Area: |        | 2399460 |         |        |

| Concentration: | %    |
|----------------|------|
| A1c            | 12.6 |