

Patient report

Bio-Rad DATE: 05/13/2020
D-10 TIME: 02:59 PM
S/N: #DJ4I016123 Software version: 4.30-2
Sample ID: 10668621
Injection date 05/13/2020 02:50 PM
Injection #: 3 Method: HbA1c
Rack #: --- Rack position: 3

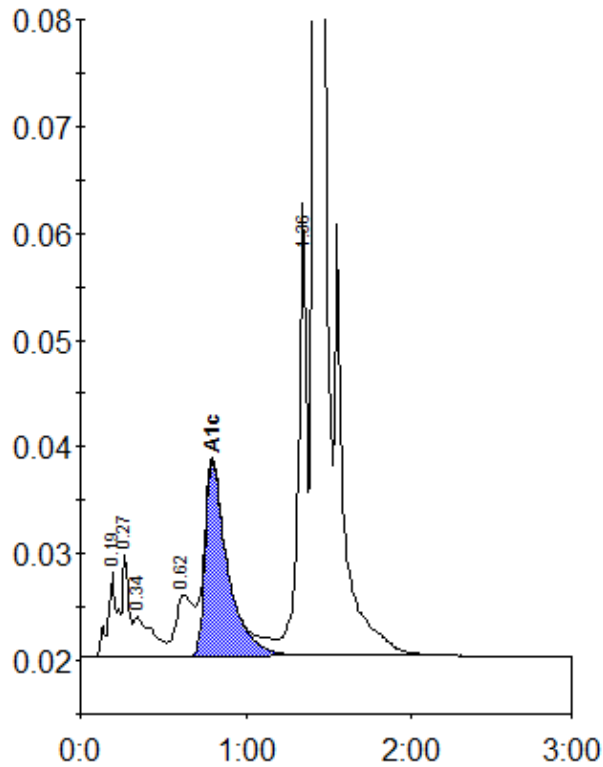

Peak table - ID: 10668621

| Peak | R.time | Height | Area | Area % |
|-------------|--------|---------|---------|--------|
| A1a | 0.19 | 7826 | 30164 | 1.3 |
| Unknown | 0.27 | 9577 | 24767 | 1.0 |
| A1b | 0.34 | 3677 | 28850 | 1.2 |
| LA1c/CHb-1 | 0.62 | 5755 | 42069 | 1.7 |
| A1c | 0.80 | 18239 | 171884 | 9.5 |
| P3 | 1.36 | 38845 | 143420 | 5.9 |
| A0 | 1.41 | 657263 | 1970535 | 81.7 |
| Total Area: | | 2411689 | | |

| Concentration: | % |
|----------------|-----|
| A1c | 9.5 |