

Patient report

Bio-Rad DATE: 05/11/2020
D-10 TIME: 06:03 PM
S/N: #DJ4I016123 Software version: 4.30-2
Sample ID: 10722877
Injection date 05/11/2020 05:42 PM
Injection #: 21 Method: HbA1c
Rack #: --- Rack position: 4

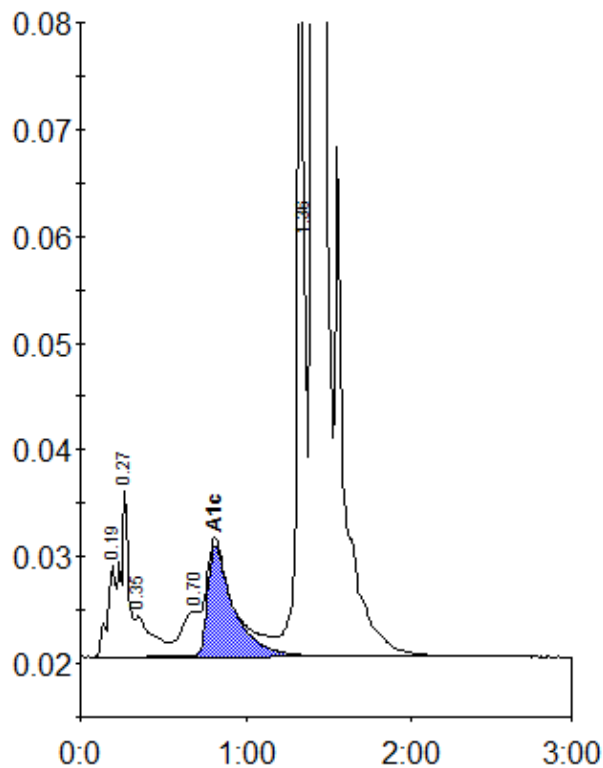

Peak table - ID: 10722877

| Peak | R.time | Height | Area | Area % |
|-------------|--------|---------|---------|--------|
| A1a | 0.19 | 8507 | 30567 | 1.1 |
| A1b | 0.27 | 15493 | 50298 | 1.8 |
| Unknown | 0.35 | 3798 | 28656 | 1.0 |
| LA1c/CHb-1 | 0.70 | 4213 | 34411 | 1.2 |
| A1c | 0.81 | 10326 | 114316 | 5.7 |
| P3 | 1.36 | 86553 | 244246 | 8.6 |
| A0 | 1.41 | 688592 | 2354181 | 82.4 |
| Total Area: | | 2856675 | | |

| | |
|----------------|-----|
| Concentration: | % |
| A1c | 5.7 |