

# Patient report

Bio-Rad                      DATE: 05/10/2020  
D-10                         TIME: 02:02 PM  
S/N: #DJ4I016123        Software version: 4.30-2  
Sample ID:                 10548062  
Injection date             05/10/2020 01:57 PM  
Injection #: 6             Method: HbA1c  
Rack #: ---                Rack position: 2

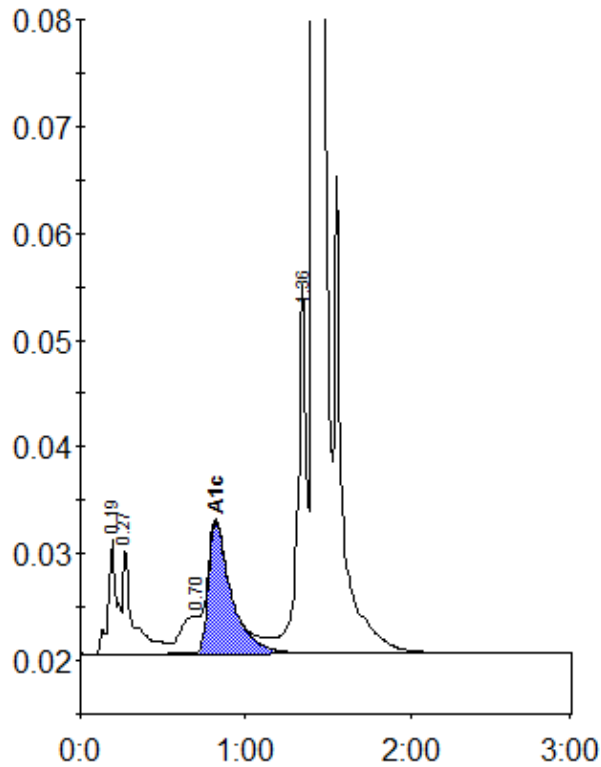

Peak table - ID: 10548062

| Peak        | R.time  | Height | Area    | Area % |
|-------------|---------|--------|---------|--------|
| A1a         | 0.19    | 10730  | 38374   | 1.6    |
| A1b         | 0.27    | 9972   | 43080   | 1.8    |
| LA1c/CHb-1  | 0.70    | 3531   | 30764   | 1.3    |
| A1c         | 0.82    | 12343  | 118780  | 6.9    |
| P3          | 1.36    | 34486  | 129252  | 5.4    |
| A0          | 1.41    | 678272 | 2029925 | 84.9   |
| Total Area: | 2390176 |        |         |        |

|                |     |
|----------------|-----|
| Concentration: | %   |
| A1c            | 6.9 |