

Patient report

Bio-Rad DATE: 05/10/2020
D-10 TIME: 06:46 PM
S/N: #DJ4I016123 Software version: 4.30-2
Sample ID: 10641430
Injection date 05/10/2020 06:40 PM
Injection #: 23 Method: HbA1c
Rack #: --- Rack position: 1

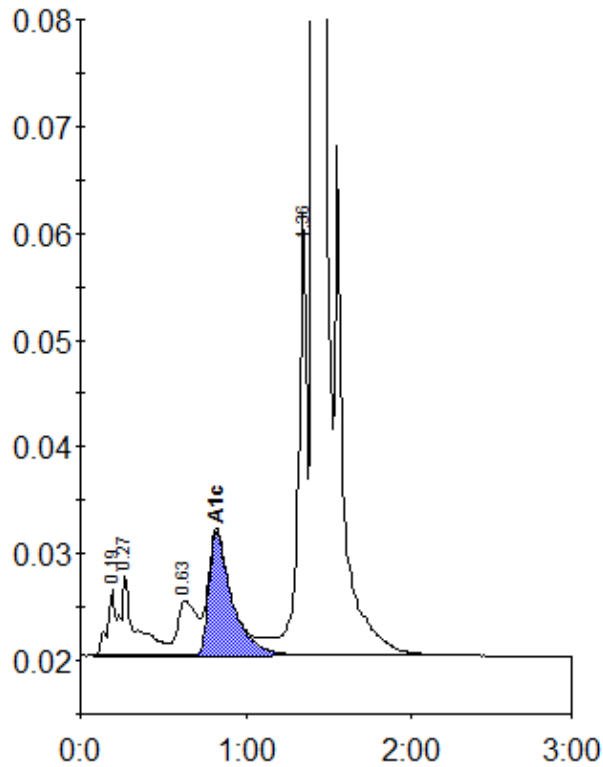

Peak table - ID: 10641430

Peak	R.time	Height	Area	Area %
A1a	0.19	6237	20383	0.7
A1b	0.27	7679	47768	1.7
LA1c/CHb-1	0.63	5151	42093	1.5
A1c	0.82	11573	112845	5.8
P3	1.36	41455	151792	5.5
A0	1.41	803949	2377700	86.4
Total Area:		2752580		

Concentration:	%
A1c	5.8