

Patient report

Bio-Rad DATE: 05/06/2020
D-10 TIME: 06:39 PM
S/N: #DJ4I016123 Software version: 4.30-2
Sample ID: 10660805
Injection date 05/06/2020 06:12 PM
Injection #: 16 Method: HbA1c
Rack #: --- Rack position: 4

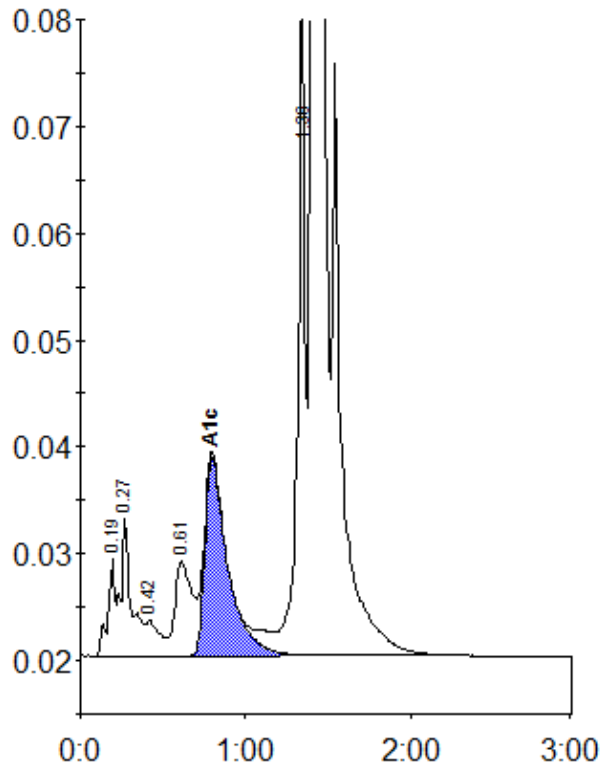

Peak table - ID: 10660805

| Peak | R.time | Height | Area | Area % |
|-------------|--------|---------|---------|--------|
| A1a | 0.19 | 9042 | 27812 | 0.8 |
| A1b | 0.27 | 12860 | 56371 | 1.7 |
| F | 0.42 | 3277 | 18695 | 0.6 |
| LA1c/CHb-1 | 0.61 | 8836 | 63494 | 1.9 |
| A1c | 0.80 | 18672 | 179313 | 7.2 |
| P3 | 1.36 | 59554 | 200688 | 5.9 |
| A0 | 1.40 | 927743 | 2852639 | 83.9 |
| Total Area: | | 3399012 | | |

| | |
|----------------|-----|
| Concentration: | % |
| A1c | 7.2 |