

Patient report

Bio-Rad DATE: 05/06/2020
D-10 TIME: 06:41 PM
S/N: #DC2K755917 Software version: 4.30-2
Sample ID: 10671903
Injection date 05/06/2020 05:48 PM
Injection #: 2 Method: HbA1c
Rack #: --- Rack position: 2

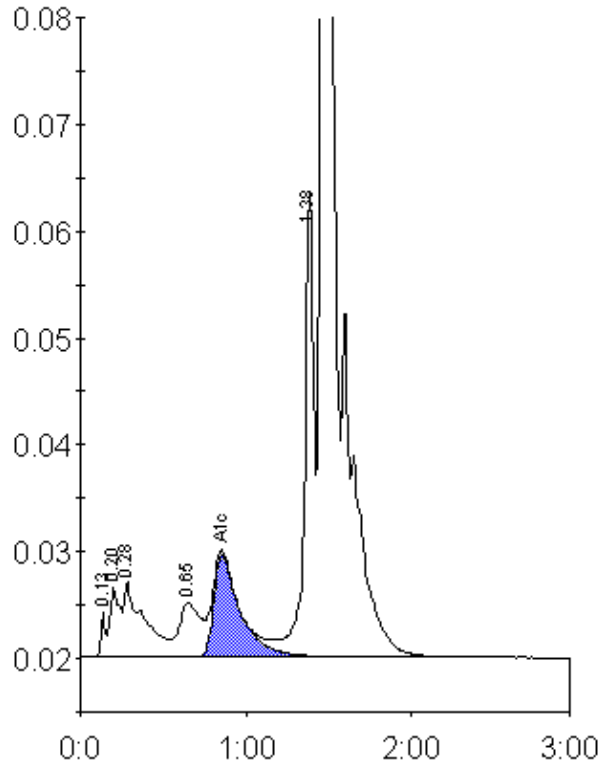

Peak table - ID: 10671903

Peak	R.time	Height	Area	Area %
Unknown	0.13	4059	7292	0.4
A1a	0.20	6466	27945	1.5
A1b	0.28	7053	57194	3.0
LA1c/CHb-1	0.65	5067	46176	2.4
A1c	0.86	9476	105119	7.4
P3	1.38	43480	172324	9.1
A0	1.47	411270	1472208	78.0
Total Area:		1888258		

Concentration:	%
A1c	7.4