

Patient report

Bio-Rad DATE: 05/06/2020
D-10 TIME: 11:36 PM
S/N: #DC2K755917 Software version: 4.30-2
Sample ID: 10525825
Injection date 05/06/2020 10:24 PM
Injection #: 13 Method: HbA2/F
Rack #: --- Rack position: 6

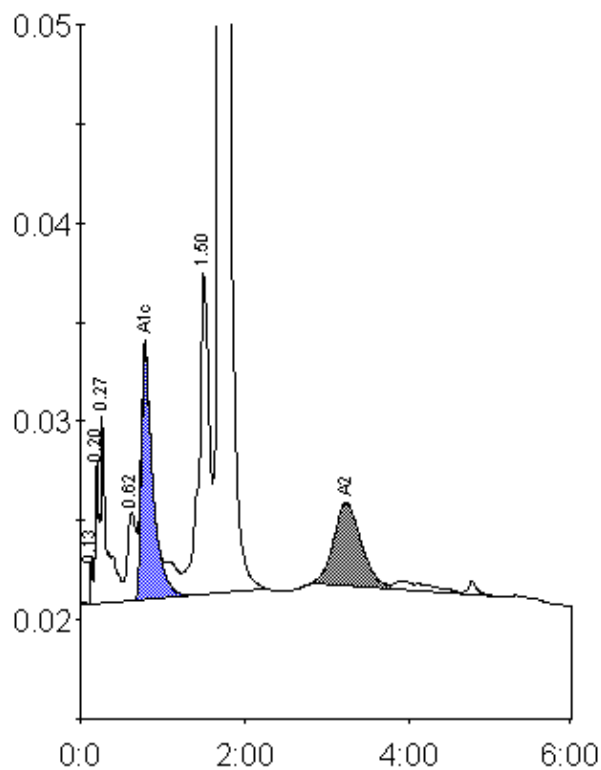

Peak table - ID: 10525825

| Peak | R.time | Height | Area | Area % |
|-------------|--------|---------|---------|--------|
| Unknown | 0.13 | 2410 | 4352 | 0.1 |
| A1a | 0.20 | 7289 | 23201 | 0.7 |
| A1b | 0.27 | 9529 | 46820 | 1.5 |
| LA1c/CHb-1 | 0.62 | 4442 | 32902 | 1.0 |
| A1c | 0.79 | 12741 | 123960 | 5.3 |
| P3 | 1.50 | 16207 | 140767 | 4.4 |
| A0 | 1.69 | 528164 | 2739959 | 85.3 |
| A2 | 3.23 | 4206 | 98765 | 3.1 |
| Total Area: | | 3210726 | | |

| Concentration: | % |
|----------------|-----|
| A1c | 5.3 |
| A2 | 3.1 |