

Patient report

Bio-Rad DATE: 05/04/2020
D-10 TIME: 12:22 PM
S/N: #DJ4I016123 Software version: 4.30-2
Sample ID: 10557314
Injection date 05/04/2020 12:10 PM
Injection #: 8 Method: HbA1c
Rack #: --- Rack position: 1

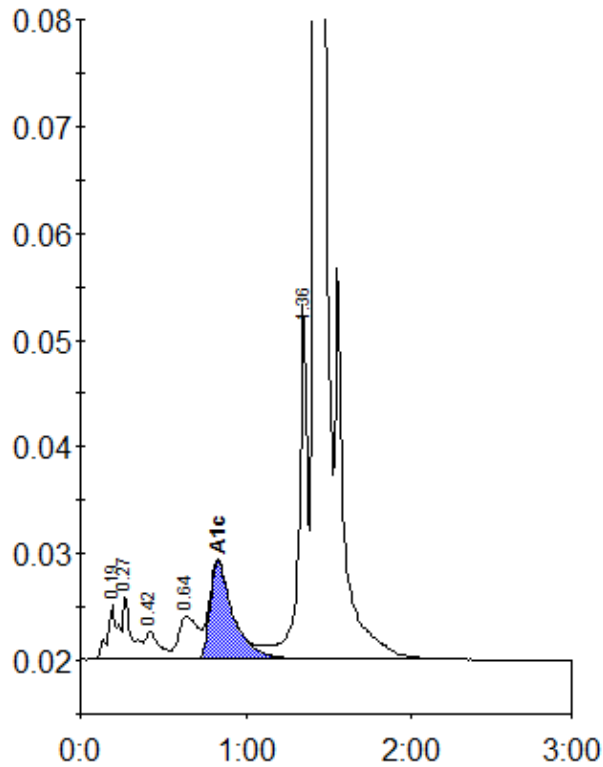

Peak table - ID: 10557314

Peak	R.time	Height	Area	Area %
A1a	0.19	5152	22467	1.0
A1b	0.27	5970	20163	0.9
F	0.42	2517	15280	0.7
LA1c/CHb-1	0.64	4021	33553	1.5
A1c	0.83	9183	89261	5.7
P3	1.36	33229	120302	5.3
A0	1.42	664819	1971314	86.8
Total Area:			2272340	

Concentration:	%
A1c	5.7