

Patient report

Bio-Rad DATE: 05/03/2020
D-10 TIME: 12:30 PM
S/N: #DJ4I016123 Software version: 4.30-2
Sample ID: 10679538
Injection date 05/03/2020 11:58 AM
Injection #: 7 Method: HbA1c
Rack #: --- Rack position: 7

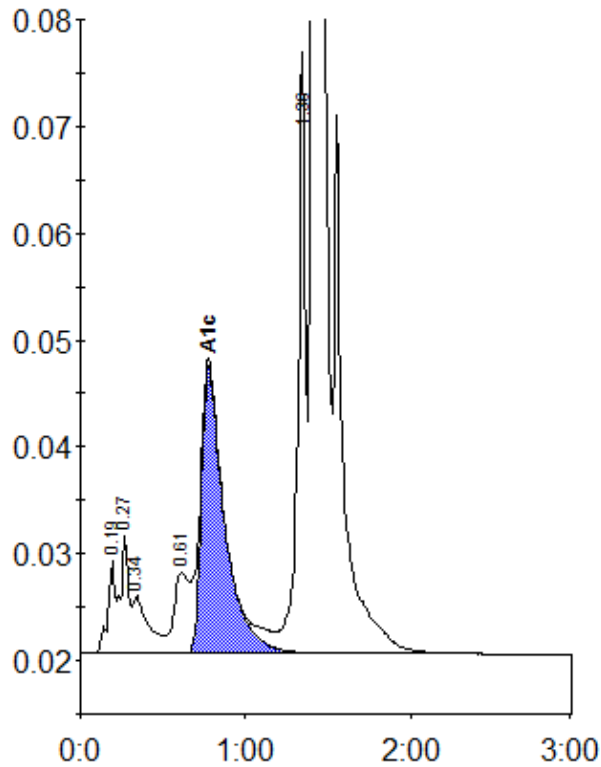

Peak table - ID: 10679538

| Peak | R.time | Height | Area | Area % |
|-------------|--------|--------|---------|--------|
| A1a | 0.19 | 8712 | 26680 | 0.8 |
| A1b | 0.27 | 10970 | 38086 | 1.2 |
| Unknown | 0.34 | 5414 | 34817 | 1.1 |
| LA1c/CHb-1 | 0.61 | 7637 | 49968 | 1.5 |
| A1c | 0.78 | 26983 | 262973 | 10.3 |
| P3 | 1.36 | 52032 | 189629 | 5.8 |
| A0 | 1.41 | 851390 | 2667051 | 81.6 |
| Total Area: | | | 3269205 | |

| Concentration: | % |
|----------------|------|
| A1c | 10.3 |