

Patient report

Bio-Rad DATE: 05/02/2020
D-10 TIME: 04:55 PM
S/N: #DJ4I016123 Software version: 4.30-2
Sample ID: 10660844
Injection date 05/02/2020 04:32 PM
Injection #: 10 Method: HbA1c
Rack #: --- Rack position: 10

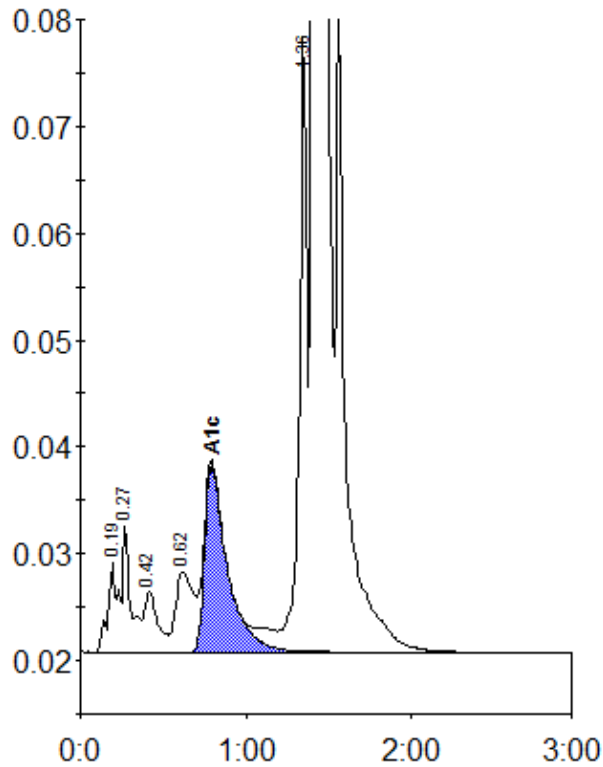

Peak table - ID: 10660844

Peak	R.time	Height	Area	Area %
A1a	0.19	8347	37381	1.0
A1b	0.27	11869	36959	0.9
F	0.42	5659	32549	0.8
LA1c/CHb-1	0.62	7536	55884	1.4
A1c	0.79	17448	166317	5.9
P3	1.36	57602	183689	4.7
A0	1.41	1057530	3416476	86.9
Total Area:			3929256	

Concentration:	%
A1c	5.9