

Patient report

Bio-Rad DATE: 04/30/2020
D-10 TIME: 07:56 PM
S/N: #DJ4I016123 Software version: 4.30-2
Sample ID: 10465631
Injection date 04/30/2020 07:38 PM
Injection #: 30 Method: HbA1c
Rack #: --- Rack position: 1

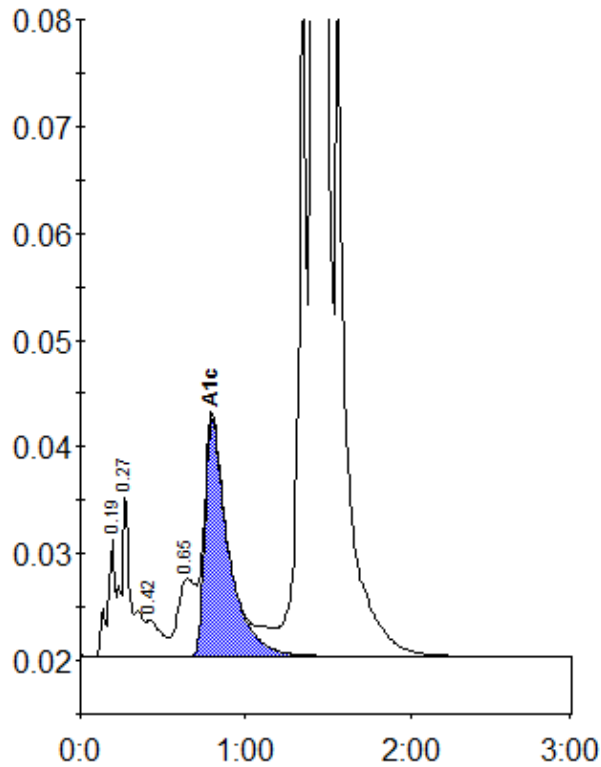

Peak table - ID: 10465631

| Peak | R.time | Height | Area | Area % |
|-------------|--------|---------|---------|--------|
| A1a | 0.19 | 10851 | 35485 | 0.8 |
| A1b | 0.27 | 15419 | 65997 | 1.5 |
| F | 0.42 | 3448 | 19569 | 0.4 |
| LA1c/CHb-1 | 0.65 | 7251 | 53895 | 1.2 |
| A1c | 0.80 | 22215 | 219427 | 6.7 |
| P3 | 1.36 | 64982 | 229487 | 5.2 |
| A0 | 1.41 | 1138527 | 3811682 | 85.9 |
| Total Area: | | | 4435542 | |

| | |
|----------------|-----|
| Concentration: | % |
| A1c | 6.7 |