

Patient report

Bio-Rad DATE: 04/28/2020
D-10 TIME: 02:44 PM
S/N: #DJ4I016123 Software version: 4.30-2
Sample ID: 10644722
Injection date 04/28/2020 02:43 PM
Injection #: 25 Method: HbA1c
Rack #: --- Rack position: 2

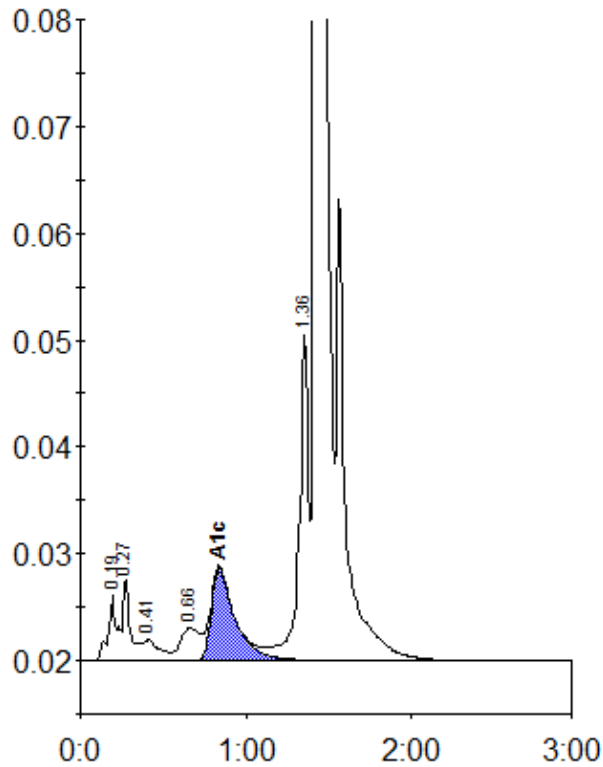

Peak table - ID: 10644722

| Peak | R.time | Height | Area | Area % |
|-------------|--------|--------|---------|--------|
| A1a | 0.19 | 6055 | 23222 | 1.0 |
| A1b | 0.27 | 7673 | 22822 | 1.0 |
| F | 0.41 | 1917 | 12732 | 0.5 |
| LA1c/CHb-1 | 0.66 | 2987 | 24931 | 1.1 |
| A1c | 0.84 | 8615 | 85012 | 5.3 |
| P3 | 1.36 | 30374 | 117761 | 5.0 |
| A0 | 1.42 | 671490 | 2077798 | 87.9 |
| Total Area: | | | 2364277 | |

| | |
|----------------|-----|
| Concentration: | % |
| A1c | 5.3 |