

# Patient report

Bio-Rad                      DATE: 04/26/2020  
D-10                         TIME: 10:28 AM  
S/N: #DJ4I016123        Software version: 4.30-2  
Sample ID:                 10668581  
Injection date             04/26/2020 10:03 AM  
Injection #: 7              Method: HbA1c  
Rack #: ---                 Rack position: 2

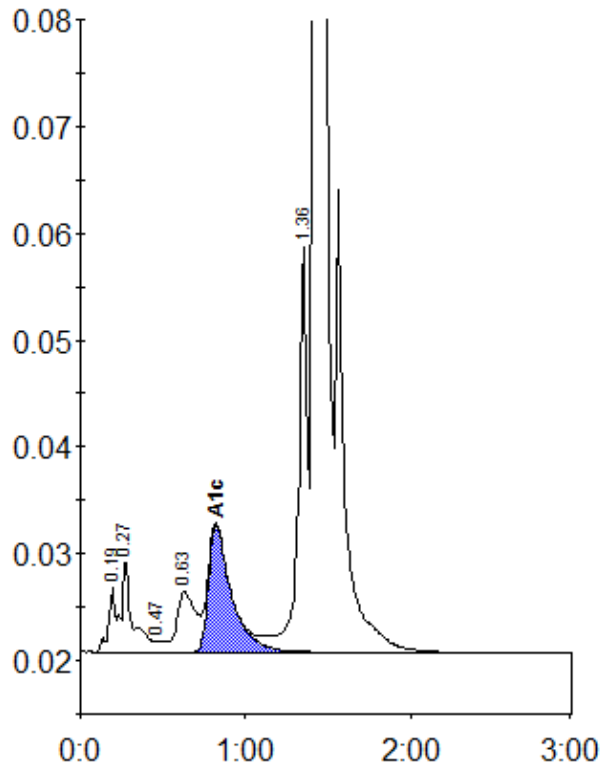

Peak table - ID: 10668581

| Peak        | R.time | Height  | Area    | Area % |
|-------------|--------|---------|---------|--------|
| A1a         | 0.19   | 6098    | 16737   | 0.7    |
| A1b         | 0.27   | 8799    | 40463   | 1.6    |
| F           | 0.47   | 1064    | 3511    | 0.1    |
| LA1c/CHb-1  | 0.63   | 5725    | 44668   | 1.8    |
| A1c         | 0.82   | 11842   | 114684  | 6.3    |
| P3          | 1.36   | 37817   | 144657  | 5.7    |
| A0          | 1.42   | 728245  | 2167526 | 85.6   |
| Total Area: |        | 2532247 |         |        |

|                |     |
|----------------|-----|
| Concentration: | %   |
| A1c            | 6.3 |