

# Patient report

Bio-Rad                      DATE: 04/21/2020  
D-10                         TIME: 03:50 PM  
S/N: #DJ4I016123        Software version: 4.30-2  
Sample ID:                 10677818  
Injection date             04/21/2020 03:12 PM  
Injection #: 23             Method: HbA1c  
Rack #: ---                 Rack position: 1

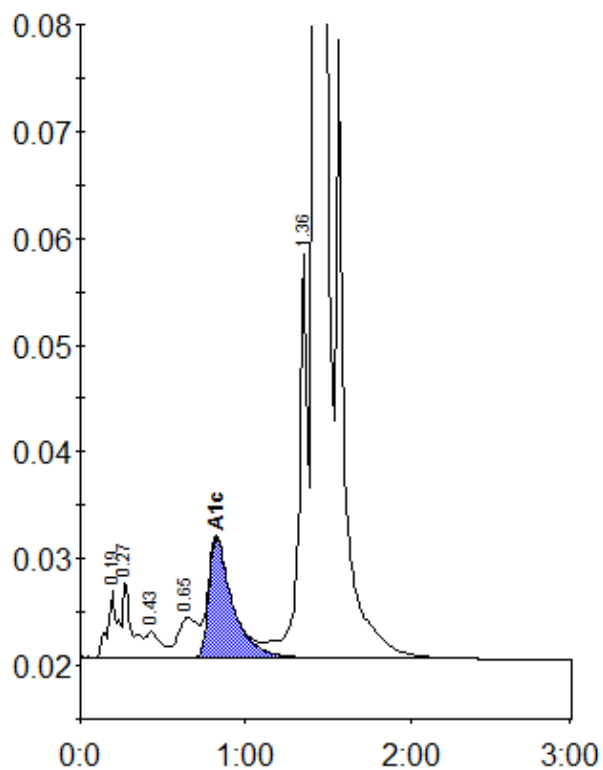

Peak table - ID: 10677818

| Peak        | R.time | Height  | Area    | Area % |
|-------------|--------|---------|---------|--------|
| A1a         | 0.19   | 6194    | 26201   | 0.9    |
| A1b         | 0.27   | 7202    | 25218   | 0.9    |
| F           | 0.43   | 2481    | 15793   | 0.6    |
| LA1c/CHb-1  | 0.65   | 3696    | 30836   | 1.1    |
| A1c         | 0.82   | 11196   | 111439  | 5.7    |
| P3          | 1.36   | 37841   | 138775  | 4.9    |
| A0          | 1.42   | 777308  | 2465054 | 87.6   |
| Total Area: |        | 2813316 |         |        |

| Concentration: | %   |
|----------------|-----|
| A1c            | 5.7 |