

Booking Date	11/04/2020	Patient ID	012004110053	Printed on	14/04/2020
Name	Mr. Sumer Singh	Age	55 years	Sex	M
Ref By	Pushpanjali Hospital, Rewari				

### PROTEIN ELECTROPHORESIS

#### SEROPROTEINS

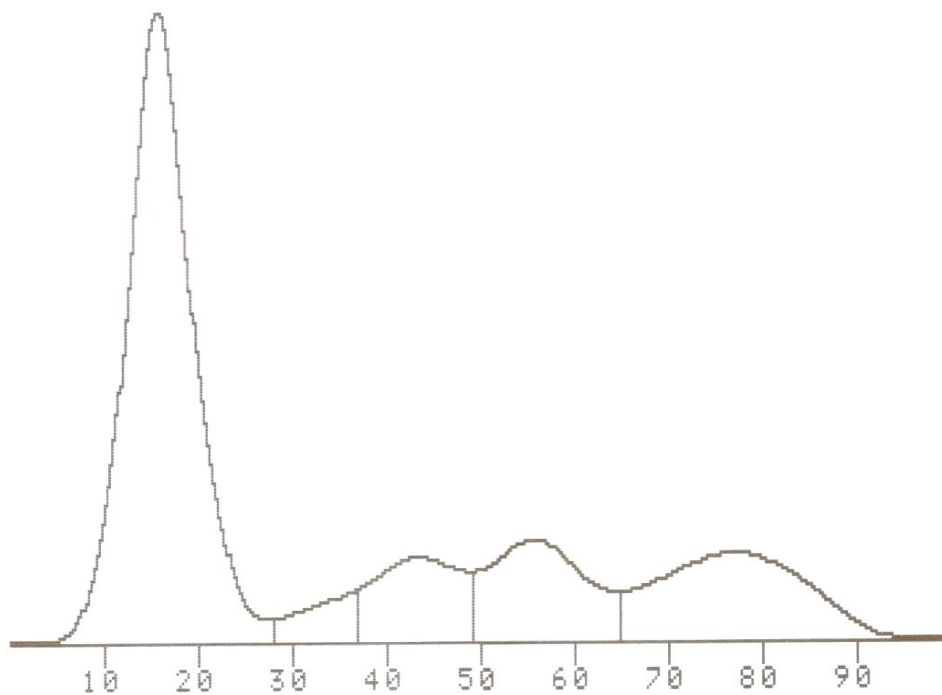

TOT. PROTEINS:7.1

A/G =1.7

FRACTION	%	G/DL	% NORM.
ALBUMIN	63.2	4.5	52 - 68
ALPHA1	3.0	0.2	2 - 5
ALPHA2	8.0	0.6	8 - 12
BETA	10.8	0.8	10 - 16
GAMMA	14.9	1.1	12 - 18