

Patient report

Bio-Rad DATE: 04/10/2020
D-10 TIME: 11:25 AM
S/N: #DJ4I016123 Software version: 4.30-2
Sample ID: 10606852
Injection date 04/10/2020 11:20 AM
Injection #: 3 Method: HbA1c
Rack #: --- Rack position: 1

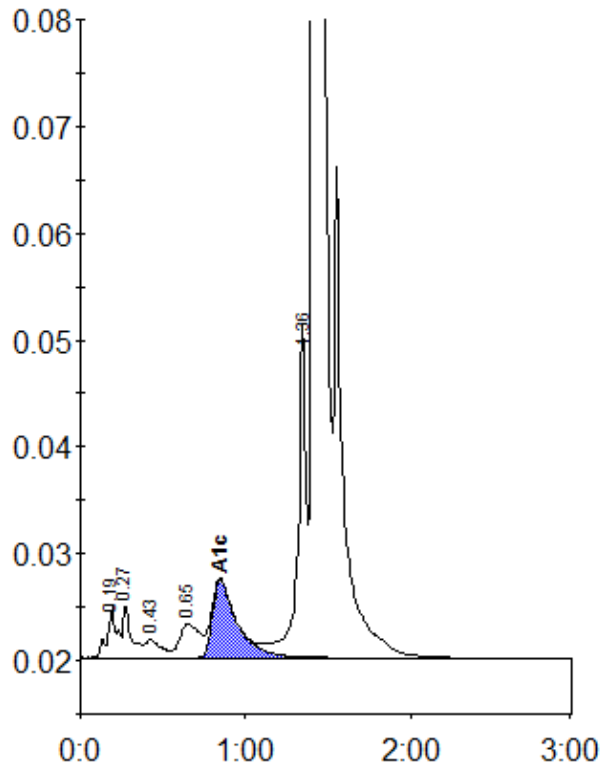

Peak table - ID: 10606852

| Peak | R.time | Height | Area | Area % |
|-------------|--------|---------|---------|--------|
| A1a | 0.19 | 4745 | 19155 | 0.8 |
| A1b | 0.27 | 4965 | 17218 | 0.7 |
| F | 0.43 | 1763 | 11627 | 0.5 |
| LA1c/CHb-1 | 0.65 | 3140 | 25879 | 1.0 |
| A1c | 0.85 | 7298 | 75518 | 4.5 |
| P3 | 1.36 | 31208 | 111734 | 4.4 |
| A0 | 1.41 | 739453 | 2274848 | 89.7 |
| Total Area: | | 2535979 | | |

| Concentration: | % |
|----------------|-----|
| A1c | 4.5 |