

Patient report

Bio-Rad DATE: 04/09/2020
D-10 TIME: 12:36 PM
S/N: #DJ4I016123 Software version: 4.30-2
Sample ID: 10665650
Injection date 04/09/2020 12:35 PM
Injection #: 17 Method: HbA1c
Rack #: --- Rack position: 3

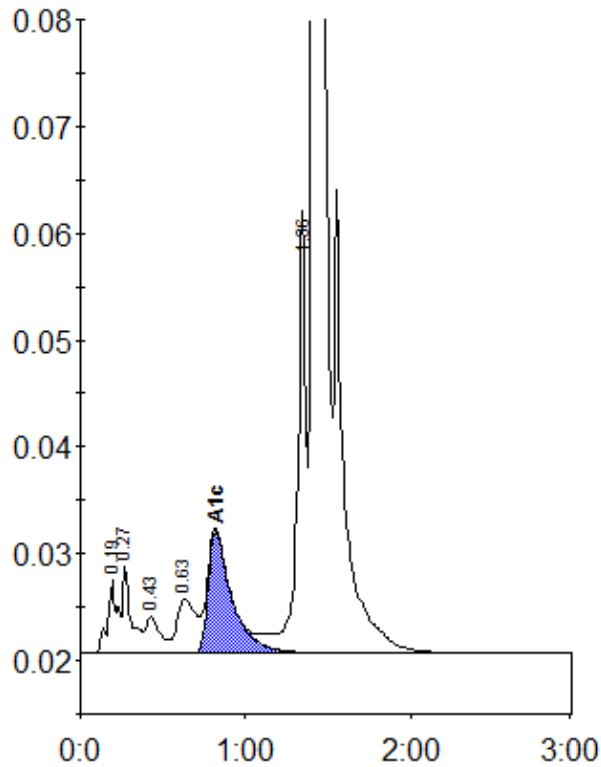

Peak table - ID: 10665650

| Peak | R.time | Height | Area | Area % |
|-------------|--------|---------|---------|--------|
| A1a | 0.19 | 6825 | 29375 | 1.0 |
| A1b | 0.27 | 8276 | 27089 | 0.9 |
| F | 0.43 | 3472 | 21380 | 0.7 |
| LA1c/CHb-1 | 0.63 | 5099 | 41286 | 1.4 |
| A1c | 0.82 | 11363 | 114419 | 5.6 |
| P3 | 1.36 | 37609 | 145885 | 4.9 |
| A0 | 1.41 | 827291 | 2603607 | 87.3 |
| Total Area: | | 2983042 | | |

| Concentration: | % |
|----------------|-----|
| A1c | 5.6 |