

Patient report

Bio-Rad DATE: 04/05/2020
D-10 TIME: 02:31 PM
S/N: #DJ4I016123 Software version: 4.30-2
Sample ID: 10637319
Injection date 04/05/2020 02:18 PM
Injection #: 11 Method: HbA1c
Rack #: --- Rack position: 1

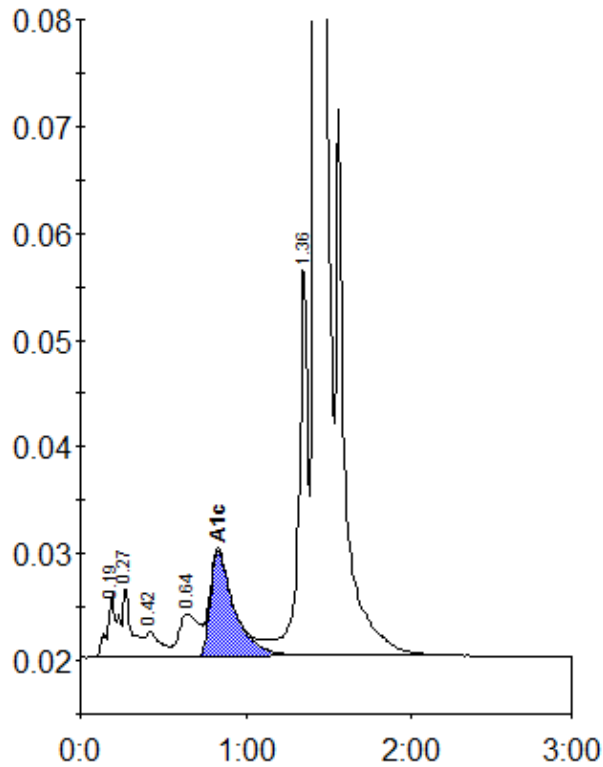

Peak table - ID: 10637319

| Peak | R.time | Height | Area | Area % |
|-------------|--------|--------|---------|--------|
| A1a | 0.19 | 6085 | 26541 | 1.0 |
| A1b | 0.27 | 6668 | 22845 | 0.8 |
| F | 0.42 | 2373 | 16207 | 0.6 |
| LA1c/CHb-1 | 0.64 | 3988 | 33468 | 1.2 |
| A1c | 0.83 | 9922 | 100699 | 5.4 |
| P3 | 1.36 | 36076 | 143290 | 5.3 |
| A0 | 1.42 | 761689 | 2369729 | 87.4 |
| Total Area: | | | 2712779 | |

| | |
|----------------|-----|
| Concentration: | % |
| A1c | 5.4 |