

Patient report

Bio-Rad DATE: 04/04/2020
D-10 TIME: 12:27 PM
S/N: #DJ4I016123 Software version: 4.30-2
Sample ID: 10669993
Injection date 04/04/2020 12:10 PM
Injection #: 9 Method: HbA1c
Rack #: --- Rack position: 6

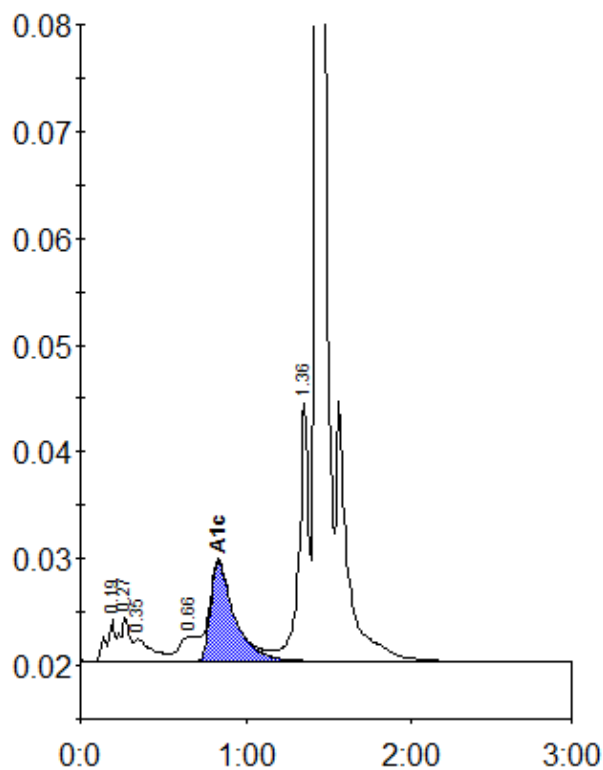

Peak table - ID: 10669993

| Peak | R.time | Height | Area | Area % |
|-------------|--------|---------|---------|--------|
| A1a | 0.19 | 3874 | 14245 | 1.0 |
| A1b | 0.27 | 4174 | 16468 | 1.2 |
| Unknown | 0.35 | 2118 | 16143 | 1.2 |
| LA1c/CHb-1 | 0.66 | 2272 | 21600 | 1.6 |
| A1c | 0.83 | 9325 | 93433 | 9.3 |
| P3 | 1.36 | 24204 | 98150 | 7.1 |
| A0 | 1.43 | 380415 | 1119345 | 81.1 |
| Total Area: | | 1379384 | | |

| | |
|----------------|-----|
| Concentration: | % |
| A1c | 9.3 |