

Patient report

Bio-Rad DATE: 04/03/2020
D-10 TIME: 12:03 PM
S/N: #DJ4I016123 Software version: 4.30-2
Sample ID: 10606861
Injection date 04/03/2020 11:33 AM
Injection #: 8 Method: HbA1c
Rack #: --- Rack position: 3

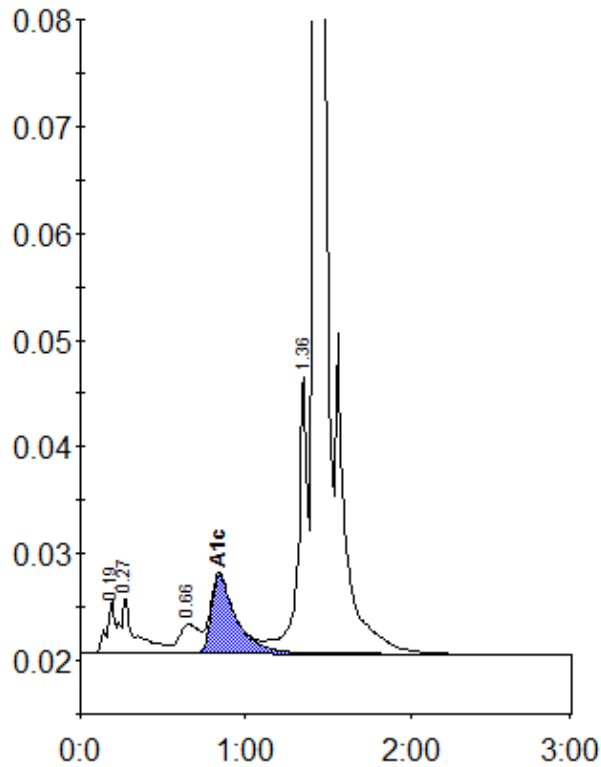

Peak table - ID: 10606861

Peak	R.time	Height	Area	Area %
A1a	0.19	4992	16509	0.9
A1b	0.27	5321	31920	1.7
LA1c/CHb-1	0.66	2675	22677	1.2
A1c	0.84	7318	76519	6.0
P3	1.36	25901	104455	5.6
A0	1.42	523931	1599118	86.4
Total Area:	1851198			

Concentration:	%
A1c	6.0